



CITY DIRECTORY

Project Property: *Old Greenville Highway Apartments
602 Old Greenville Highway
Clemson, SC 29631*

Project No: *86257021*

Requested By: *Terracon*

Order No: *25030600062*

Date Completed: *March 11, 2025*

Environmental Risk Information Services

A division of Glacier Media Inc.

1.866.517.5204 | info@erisinfo.com | erisinfo.com



March 11, 2025
RE: CITY DIRECTORY RESEARCH
602 Old Greenville Highway
Clemson, SC 29631

Thank you for contacting ERIS for an City Directory Search for the site described above. Our staff has conducted a reverse listing City Directory search to determine prior occupants of the subject site and adjacent properties. We have provided the nearest addresses(s) when adjacent addresses are not listed. If we have searched a range of addresses, all addresses in that range found in the Directory are included.

Note: Reverse Listing Directories generally are focused on more highly developed areas. Newly developed areas may be covered in the more recent years, but the older directories will tend to cover only the "central" parts of the city. To complete the search, we have either utilized the ACPL, Library of Congress, State Archives, and/or a regional library or history center as well as multiple digitized directories. These do not claim to be a complete collection of all reverse listing city directories produced.

ERIS has made every effort to provide accurate and complete information but shall not be held liable for missing, incomplete or inaccurate information. To complete this search we used the general range(s) below to search for relevant findings. If you believe there are additional addresses or streets that require searching please contact us at 866-517-5204.

Search Criteria:

ALL of Lincoln Dr
400-800 of Old Greenville Hwy

Search Notes:

Old Greenville Hwy is also known as W Main St in Clemson. Old Greenville Hwy is also known as Highway 93 in CLEMSON.

Search Results Summary

| Date | Source | Comment |
|------|----------------------------|---------|
| 2023 | DIGITAL BUSINESS DIRECTORY | |
| 2020 | DIGITAL BUSINESS DIRECTORY | |
| 2016 | DIGITAL BUSINESS DIRECTORY | |
| 2012 | DIGITAL BUSINESS DIRECTORY | |
| 2007 | DIGITAL BUSINESS DIRECTORY | |
| 2003 | DIGITAL BUSINESS DIRECTORY | |
| 2000 | DIGITAL BUSINESS DIRECTORY | |
| 1996 | POLKS | |

Environmental Risk Information Services

A division of Glacier Media Inc.

1.866.517.5204 | info@erisinfo.com | erisinfo.com

104 RUTH ABRAHAM...RESIDENTIAL
 114 BRENDA GAMBRELL...RESIDENTIAL
 118 JAMES TRIBBLE...RESIDENTIAL
 119 PATRICIA GORDON...RESIDENTIAL
 119 TOMMY GORDON...RESIDENTIAL

78 total records. Part 1 of 2

450 CANNADY, HALEY PNP...NURSES-PRACTITIONERS
 450 WILLS, MARION A MD...PHYSICIANS & SURGEONS
 480 BHAVIN FOOD MART...SERVICE STATIONS-GASOLINE & OIL
 480 CITGO FOODMART...CONVENIENCE STORES
 500 BIOTEST PLASMA CTR...BLOOD BANKS & CENTERS
 500 CLEMSON SPORTS MEDICINE RHB...EXERCISE & PHYSICAL FITNESS PROGRAMS
 500 CLEMSON SPORTS MEDICINE RHB...PHYSICAL THERAPISTS
 500 CLEMSON SPORTS MEDICINE RHB...CRISIS INTERVENTION SERVICE
 500 CLEMSON SPORTS MEDICINE RHB...REHABILITATION SERVICES
 500 CVS/PHARMACY...PHARMACIES
 500 FOR THE LOVE BARBERSHOP...BARBERS
 500 GOLD'S GYM...EXERCISE & PHYSICAL FITNESS PROGRAMS
 500 GOLD'S GYM...PERSONAL TRAINERS/FITNESS
 500 GOLD'S GYM...HEALTH CLUBS STUDIOS & GYMNASIUMS
 500 MADISON...NONCLASSIFIED ESTABLISHMENTS
 500 SALVATION ARMY THRIFT STORE...THRIFT SHOPS
 500 UPSTATE SCUBA...DIVING INSTRUCTION
 500 YUMMY HIBACHI GRILL...RESTAURANTS
 501 CHECK INTO CASH...PAYDAY LOANS
 501 CHINA EXPRESS LIN INC...FOODS-CARRY OUT
 501 CHINA EXPRESS LIN INC...RESTAURANTS
 501 CHINA EXPRESS LIN INC...CATERERS
 501 CLEMSON NAILS...MANICURING
 501 CLEMSON NAILS...BEAUTY SALONS
 501 DOMINO'S...HOTELS & MOTELS
 501 DOMINO'S...PIZZA
 501 DOMINO'S PIZZA...RESTAURANTS
 501 DOMINO'S PIZZA...FOODS-CARRY OUT
 501 GREAT CLIPS...HEALTH SPAS
 501 GREAT CLIPS...BEAUTY SALONS
 501 SUPER TAN...TANNING SALONS
 501 ULTRATAN...TANNING SALONS
 501 UPS STORE...MAILING & SHIPPING SERVICES
 501 UPS STORE...PACKAGING SERVICE
 501 US MONEY SHOPS TITLE LOANS...FINANCIAL TRNSCTNS PROCNG, RESERVE/CLRNGHS ACTVTS
 520 GOOBER'S...SERVICE STATIONS-GASOLINE & OIL
 520 SARDI'S DEN...ICE
 520 SARDI'S DEN...CATERERS
 520 SARDI'S DEN RESTAURANT LNGE...RESTAURANTS
 528 ANTWORTH, MICHAEL V MD...PHYSICIANS & SURGEONS
 528 ANTWORTH, MICHAEL V MD...MEDICAL & SURGICAL SVC ORGANIZATIONS
 528 PARK STERLING BANK INC...REAL ESTATE LOANS
 528 PARK STERLING BANK INC...BANKS
 530 CURVES...EXERCISE & PHYSICAL FITNESS PROGRAMS
 530 CURVES...HEALTH CLUBS STUDIOS & GYMNASIUMS
 530 GOTTA RUN CLEMSON...SPORTING GOODS-RETAIL
 530 JENNY CRAIG WEIGHT LOSS CTR...WEIGHT CONTROL SERVICES
 530 MARCO'S PIZZA...PIZZA
 530 PATTERSON, LEWIS...FINANCIAL ADVISORY SERVICES
 530 PATTERSON, LEWIS AGT...INSURANCE
 530 POUND CAKE MAN...BAKERS-RETAIL
 532 ADVANCE AUTO PARTS...AUTOMOBILE PARTS & SUPPLIES-RETAIL-NEW
 550 VALVOLINE INSTANT OIL CHANGE...AUTOMOBILE EMISSION TESTING
 550 VALVOLINE INSTANT OIL CHANGE...AUTOMOBILE REPAIRING & SERVICE
 550 VALVOLINE INSTANT OIL CHANGE...AUTOMOBILE LUBRICATION SERVICE
 551 MY GARAGE BY ESSEX AUTO BTQ...AUTOMOBILE REPAIRING & SERVICE
 553 CLEMSON GUN & PAWN...GUNS & GUNSMITHS
 553 CLEMSON GUN PAWN...PAWNBROKERS
 559 FOCUS REALTY...REAL ESTATE
 599 VICKIE BURKE...RESIDENTIAL
 603 JOE BURKE...RESIDENTIAL
 612 DOROTHY KING...RESIDENTIAL
 635 MACRAE, RYAN P DDS...DENTISTS
 644 HEAD START SHARE...NON-PROFIT ORGANIZATIONS
 644 HEAD START SHARE...ASSOCIATIONS

Part 2 of 2

644 HEAD START SHARE...FEDERAL GOVERNMENT CONTRACTORS
644 LITTLEJOHN COMMUNITY CTR...HEAD START
644 LITTLEJOHN COMMUNITY CTR...CHILD CARE SERVICE
644 LITTLEJOHN COMMUNITY CTR...HUMAN SERVICES ORGANIZATIONS
670 O'REILLY AUTO PARTS...AUTOMOBILE PARTS & SUPPLIES-RETAIL-NEW
673 ELAUWMT NETWORKS...SECURITY GUARD & PATROL SERVICE
680 THOMAS, JULIE...OFFICES-MENTAL HEALTH PRACTITIONERS (EXC PHYSCNS)
680 WALMART FUEL STATION...SERVICE STATIONS-GASOLINE & OIL
680 WALMART GROCERY PICKUP...RETAIL-GROCERY STORES
680 WALMART NEIGHBORHOOD MARKET...GROCERS-RETAIL
680 WALMART PHARMACY...PHARMACIES
739 CHRISTOPHER MILLS...RESIDENTIAL
739 VAL MILLS...RESIDENTIAL

104 RUTH ABRAHAM...RESIDENTIAL
114 BRENDA GAMBRELL...RESIDENTIAL
118 JAMES TRIBBLE...RESIDENTIAL
119 PATRICIA GORDON...RESIDENTIAL

78 total records. Part 1 of 2

480 BHAVIN FOOD MART...SERVICE STATIONS-GASOLINE & OIL
 480 CITGO FOODMART...CONVENIENCE STORES
 500 BIOTEST PLASMA CTR...BLOOD BANKS & CENTERS
 500 CLEMSON SPORTS MEDICINE RHB...CRISIS INTERVENTION SERVICE
 500 CLEMSON SPORTS MEDICINE RHB...REHABILITATION SERVICES
 500 CLEMSON SPORTS MEDICINE RHB...EXERCISE & PHYSICAL FITNESS PROGRAMS
 500 CLEMSON SPORTS MEDICINE RHB...PHYSICAL THERAPISTS
 500 CVS/PHARMACY...PHARMACIES
 500 FOR THE LOVE BARBERSHOP...BARBERS
 500 GOLD'S GYM...HEALTH CLUBS STUDIOS & GYMNASIUMS
 500 GOLD'S GYM...EXERCISE & PHYSICAL FITNESS PROGRAMS
 500 GOLD'S GYM...PERSONAL TRAINERS/FITNESS
 500 MADISON...NONCLASSIFIED ESTABLISHMENTS
 500 SALVATION ARMY THRIFT STORE...THRIFT SHOPS
 500 UPSTATE SCUBA...DIVING INSTRUCTION
 501 BI-LO...GROCERS-RETAIL
 501 BI-LO...CONVENIENCE STORES
 501 BI-LO DRUG STORE...PHARMACIES
 501 CHECK INTO CASH...PAYDAY LOANS
 501 CHINA EXPRESS LIN INC...CATERERS
 501 CHINA EXPRESS LIN INC...FOODS-CARRY OUT
 501 CHINA EXPRESS LIN INC...RESTAURANTS
 501 CLEMSON NAILS...MANICURING
 501 CLEMSON NAILS...BEAUTY SALONS
 501 DOMINO'S...PIZZA
 501 DOMINO'S...HOTELS & MOTELS
 501 DOMINO'S PIZZA...FOODS-CARRY OUT
 501 DOMINO'S PIZZA...RESTAURANTS
 501 FOOTHILLS COMMUNITY HEALTH CR...FEDERAL GOVERNMENT CONTRACTORS
 501 FOOTHILLS COMMUNITY HEALTH CR...HEALTH SERVICES
 501 GREAT CLIPS...BEAUTY SALONS
 501 GREAT CLIPS...HEALTH SPAS
 501 SUPER TAN...TANNING SALONS
 501 ULTRATAN...TANNING SALONS
 501 UPS STORE...MAILING & SHIPPING SERVICES
 501 UPS STORE...PACKAGING SERVICE
 501 US MONEY SHOPS TITLE LOANS...FINANCIAL TRNSCTNS PROCNG, RESERVE/CLRNGHS ACTVTS
 520 GOOBER'S...SERVICE STATIONS-GASOLINE & OIL
 520 SARDI'S DEN...ICE
 520 SARDI'S DEN...CATERERS
 520 SARDI'S DEN RESTAURANT LNGE...RESTAURANTS
 528 ANTWORTH, MICHAEL V MD...MEDICAL & SURGICAL SVC ORGANIZATIONS
 528 ANTWORTH, MICHAEL V MD...PHYSICIANS & SURGEONS
 528 PARK STERLING BANK INC...REAL ESTATE LOANS
 528 PARK STERLING BANK INC...BANKS
 530 CURVES...EXERCISE & PHYSICAL FITNESS PROGRAMS
 530 CURVES...HEALTH CLUBS STUDIOS & GYMNASIUMS
 530 GOTTA RUN CLEMSON...SPORTING GOODS-RETAIL
 530 JENNY CRAIG WEIGHT LOSS CTR...WEIGHT CONTROL SERVICES
 530 PATTERSON, LEWIS...FINANCIAL ADVISORY SERVICES
 530 PATTERSON, LEWIS AGT...INSURANCE
 532 ADVANCE AUTO PARTS...AUTOMOBILE PARTS & SUPPLIES-RETAIL-NEW
 550 VALVOLINE INSTANT OIL CHANGE...AUTOMOBILE EMISSION TESTING
 550 VALVOLINE INSTANT OIL CHANGE...AUTOMOBILE LUBRICATION SERVICE
 550 VALVOLINE INSTANT OIL CHANGE...AUTOMOBILE REPAIRING & SERVICE
 551 MY GARAGE BY ESSEX AUTO BTQ...AUTOMOBILE REPAIRING & SERVICE
 553 CLEMSON GUN PAWN...PAWNBROKERS
 553 CLEMSON GUN & PAWN...GUNS & GUNSMITHS
 559 FOCUS REALTY...REAL ESTATE
 599 VICKIE BURKE...RESIDENTIAL
 603 JOE BURKE...RESIDENTIAL
 612 DOROTHY KING...RESIDENTIAL
 635 MACRAE, RYAN P DDS...DENTISTS
 644 HEAD START-SHARE...FEDERAL GOVERNMENT CONTRACTORS
 644 HEAD START-SHARE...ASSOCIATIONS

Part 2 of 2

644 HEAD START-SHARE...NON-PROFIT ORGANIZATIONS
 644 LITTLEJOHN COMMUNITY CTR...HEAD START
 644 LITTLEJOHN COMMUNITY CTR...CHILD CARE SERVICE
 644 LITTLEJOHN COMMUNITY CTR...HUMAN SERVICES ORGANIZATIONS
 673 ELAUMIT NETWORKS...SECURITY GUARD & PATROL SERVICE
 680 FOUNDERS FEDERAL CREDIT UNION...CREDIT UNIONS
 680 LIBERTY TAX SVC...TAX RETURN PREPARATION & FILING
 680 THOMAS, JULIE...OFFICES-MENTAL HEALTH PRACTITIONERS (EXC PHYSICNS)
 680 WALMART FUEL STATION...SERVICE STATIONS-GASOLINE & OIL
 680 WALMART GROCERY PICKUP...RETAIL-GROCERY STORES
 680 WALMART NEIGHBORHOOD MARKET...GROCERS-RETAIL
 680 WALMART PHARMACY...PHARMACIES
 739 CHRISTOPHER MILLS...RESIDENTIAL

104 RUTH ABRAHAM...RESIDENTIAL
104 SAMUEL ABRAHAM...RESIDENTIAL
114 BRENDA GAMBRELL...RESIDENTIAL
118 JAMES TRIBBLE...RESIDENTIAL

426 CLEMSON UNIVERSITY SCH-NURSE...SCHOOLS
450 BLOCKBUSTER VIDEO...VIDEO TAPES DISCS & CASSETTES
480 ATM...AUTOMATED TELLER MACHINES
480 CITGO FOODMART...CONVENIENCE STORES
500 CLEMSON SPORTS MEDICINE RHB...PHYSICAL THERAPISTS
500 CLEMSON SPORTS MEDICINE & RHB...SPORTS MEDICINE & INJURIES
500 GOLD'S GYM...EXERCISE & PHYSICAL FITNESS PROGRAMS
500 HUDSON BAGEL CO...BAGELS
500 MADISON...NONCLASSIFIED ESTABLISHMENTS
500 SALVATION ARMY THRIFT STORE...THRIFT SHOPS
500 TONY'S PIZZA & SUB...RESTAURANTS
501 BI LO SHOPPING CTR...SHOPPING CENTERS & MALLS
501 BI-LO...GROCERS-RETAIL
501 BI-LO DRUG STORE...PHARMACIES
501 CHINA EXPRESS LIN INC...RESTAURANTS
501 CLEMSON NAILS...MANICURING
501 COINSTAR...COIN & BILL COUNTING/SORTING SVC KIOSKS
501 DOMINO'S PIZZA...RESTAURANTS
501 FOOTHILLS COMMUNITY HEALTH CR...FEDERAL GOVERNMENT
CONTRACTORS
501 GREAT CLIPS...BEAUTY SALONS
501 SUNTRUST BANK...AUTOMATED TELLER MACHINES
501 SUPER TAN...TANNING SALONS
501 UPS STORE...PACKAGING SERVICE
501 US MONEY SHOPS TITLE LOANS...FINANCIAL TRNSCTNS PROCNG,
RESERVE/CLRNHGS ACTVTS
520 ATM...AUTOMATED TELLER MACHINES
520 GOOBER'S...SERVICE STATIONS-GASOLINE & OIL
520 SARDI'S DEN...CATERERS
520 SARDI'S DEN RESTAURANT LNGE...RESTAURANTS
520 SARDI'S DEN RESTAURANT & LNGE...CATERERS
528 ANTWORTH, MICHAEL V MD...PHYSICIANS & SURGEONS
528 ATM...AUTOMATED TELLER MACHINES
528 HALL, JAMES G MD...PHYSICIANS & SURGEONS
528 KAISER, GREGG M MD...PHYSICIANS & SURGEONS
528 RETINA CONSULTANTS-CAROLINA...PHYSICIANS & SURGEONS
530 CURVES...EXERCISE & PHYSICAL FITNESS PROGRAMS
530 GOTTA RUN CLEMSON...SPORTING GOODS-RETAIL
530 PATTERSON, LEWIS...FINANCIAL ADVISORY SERVICES
532 ADVANCE AUTO PARTS...BATTERY SUPPLIES
550 VALVOLINE INSTANT OIL CHANGE...AUTOMOBILE LUBRICATION SERVICE
551 MY GARAGE BY ESSEX AUTO BTQ...AUTOMOBILE REPAIRING & SERVICE
553 CLEMSON GUN & PAWN...GUNS & GUNSMITHS
599 VICKIE BURKE...RESIDENTIAL
603 JOE BURKE...RESIDENTIAL
612 DOROTHY KING...RESIDENTIAL
635 MACRAE, RYAN P DDS...DENTISTS
644 HEAD START-SHARE...ASSOCIATIONS
644 LITTLEJOHN COMMUNITY CTR...HUMAN SERVICES ORGANIZATIONS
673 ELAUWIT NETWORKS...SECURITY GUARD & PATROL SERVICE
680 LIBERTY TAX SVC...TAX RETURN PREPARATION & FILING
680 THOMAS, JULIE...OFFICES-MENTAL HEALTH PRACTITIONERS (EXC PHYSCNS)
680 WALMART NEIGHBORHOOD MARKET...GROCERS-RETAIL
739 CHRISTOPHER MILLS...RESIDENTIAL
739 VAL MILLS...RESIDENTIAL

104 ABRAHAM RUTH...RESIDENTIAL
104 RUTH ABRAHAM...RESIDENTIAL
106 CHAMBLEE JAOLIN...RESIDENTIAL
106 JAMES ICHAMBLEE...RESIDENTIAL
106 JAOLIN CHAMBLEE...RESIDENTIAL
117 WRIGHT BYRD...RESIDENTIAL
118 JAMES TRIBBLE...RESIDENTIAL
119 PATRICIA GORDON...RESIDENTIAL

422 LANIECE LACIO...RESIDENTIAL
422 TERRY LACIO...RESIDENTIAL
450 BLOCKBUSTER VIDEO...VIDEO TAPES & DISCS-RENTING & LEASING
480 CITGO FOODMART...CONVENIENCE STORES
500 CLEMSON SPORTS MEDICINE & RHB...PHYSICAL THERAPISTS
500 GOLD'S GYM...HEALTH CLUBS STUDIOS & GYMNASIUMS
500 HAVEN OF REST MINISTRIES...TRAILER HITCHES
500 TONY'S PIZZA & SUB...PIZZA
501 BI LO SHOPPING CTR...SHOPPING CENTERS & MALLS
501 BI-LO...GROCERS-RETAIL
501 BI-LO DRUG STORE...PHARMACIES
501 CHECK INTO CASH...PAYDAY LOANS
501 CHINA EXPRESS...RESTAURANTS
501 CLEMSON NAILS...MANICURING
501 DOMINO'S PIZZA...PIZZA
501 SUNTRUST BANK...BANKS
501 SUPER TAN...TANNING SALONS
501 UPS STORE...MAILING & SHIPPING SERVICES
520 GOOBER'S...CONVENIENCE STORES
520 SARDI'S DEN RESTAURANT & LNGE...RESTAURANTS
520 SPECIAL TOUCH CATERING-SARDI'S...CATERERS
528 CAPITAL BANK...BANKS
528 RETINA CONSULTANTS-CAROLINA...PHYSICIANS & SURGEONS
530 BETHANY'S STUDIO INC...BEAUTY SALONS
530 CURVES...HEALTH CLUBS STUDIOS & GYMNASIUMS
530 FUJI JAPANESE RESTAURANT...RESTAURANTS
532 ADVANCE AUTO PARTS...AUTOMOBILE PARTS & SUPPLIES-RETAIL-NEW
550 VALVOLINE INSTANT OIL CHANGE...AUTOMOBILE LUBRICATION SERVICE
551 MY GARAGE BY ESSEX...AUTOMOBILE REPAIRING & SERVICE
553 CLEMSON GUN & PAWN...PAWNBROKERS
584 ELIZABETH YOUNG...RESIDENTIAL
584 JOHNNIE YOUNG...RESIDENTIAL
644 LITTLEJOHN COMMUNITY CTR...HUMAN SERVICES ORGANIZATIONS
737 MAMIE MILLS...RESIDENTIAL
739 VAL MILLS...RESIDENTIAL
800 TUNE-UP CITY...AUTOMOBILE REPAIRING & SERVICE

105 JOHNATHAN CLEMENT...RESIDENTIAL
105 STEPHANIE CLEMENT...RESIDENTIAL
109 JAOLIN CHAMBLEE...RESIDENTIAL
114 EMMA T ARTHUR...RESIDENTIAL
118 JAMES A TRIBBLE...RESIDENTIAL

450 BLOCKBUSTER VIDEO...VIDEO TAPES & DISCS-RENTING & LEASING
477 BRYAN CODY...RESIDENTIAL
477 THOMAS V GRAHAM...RESIDENTIAL
480 CITGO FOODMART...SERVICE STATIONS-GASOLINE & OIL
500 CLEMSON SPORTS MEDICINE & RHB...PHYSICAL THERAPISTS
500 GOLD'S GYM...HEALTH CLUBS STUDIOS & GYMNASIUMS
500 HAVEN OF REST MINISTRIES...TRAILER HITCHES
500 HUDSON BAGEL CO...RESTAURANTS
500 TONY'S PIZZA & SUB...PIZZA
501 BI LO SHOPPING CTR...SHOPPING CENTERS & MALLS
501 BI-LO...GROCERS-RETAIL
501 BI-LO DRUG STORE...PHARMACIES
501 BLOCKBUSTER EXPRESS...VIDEO RENTAL KIOSKS
501 CHINA EXPRESS...RESTAURANTS
501 CLEMSON NAILS...MANICURING
501 COINSTAR...COIN & BILL COUNTING/SORTING SVC KIOSKS
501 DOMINO'S PIZZA...PIZZA
501 GREAT CLIPS...BEAUTY SALONS
501 SUNTRUST BANK...BANKS
501 SUPER TAN...TANNING SALONS
501 UPS STORE...MAILING & SHIPPING SERVICES
520 ATM...AUTOMATED TELLER MACHINES
520 GOOBER'S...CONVENIENCE STORES
520 SARDI'S DEN RESTAURANT & LNGE...RESTAURANTS
520 SPECIAL TOUCH CATERING-SARDI'S...CATERERS
525 EMMAMUEL D CHAMBA...RESIDENTIAL
525 JARRETT L TOWE...RESIDENTIAL
525 JOEY BLACK...RESIDENTIAL
525 MATTHEW H BRUCKE...RESIDENTIAL
525 MITCHELL PHILLIPS...RESIDENTIAL
525 SCOTT MCBRIDE...RESIDENTIAL
525 SUSAN MCCRAW...RESIDENTIAL
525 THAD SMITH...RESIDENTIAL
525 TOMMY L PARKER...RESIDENTIAL
528 ANTWORTH, MICHAEL V MD...PHYSICIANS & SURGEONS
528 ATM...AUTOMATED TELLER MACHINES
528 HALL, JAMES G...CLINICS
528 PARK STERLING BANK INC...BANKS
528 RETINA CONSULTANTS-CAROLINA...PHYSICIANS & SURGEONS
530 CURVES...HEALTH CLUBS STUDIOS & GYMNASIUMS
530 GOTTA RUN CLEMSON...NONCLASSIFIED ESTABLISHMENTS
530 PATTERSON, LEWIS...INSURANCE
530 STATE FARM INSURANCE...INSURANCE
530 UNLIMITED TALK & TEXT LLC...CELLULAR TELEPHONES-EQUIPMENT & SUPLS
532 ADVANCE AUTO PARTS...AUTOMOBILE PARTS & SUPPLIES-RETAIL-NEW
550 VALVOLINE INSTANT OIL CHANGE...AUTOMOBILE LUBRICATION SERVICE
551 MY GARAGE BY ESSEX...AUTOMOBILE REPAIRING & SERVICE
553 CLEMSON GUN & PAWN...PAWNBROKERS
584 JOHNNIE MAE YOUNG...RESIDENTIAL
599 V FREEMAN...RESIDENTIAL
601 MARTIN JACOBI...RESIDENTIAL
607 HORACE MRS LITTLEJOHN...RESIDENTIAL
612 LAMPERT KING...RESIDENTIAL
635 MOUNTAIN LAKES FAMILY DNTSTRY...DENTISTS
644 HEAD START-SHARE...ASSOCIATIONS
644 LITTLEJOHN COMMUNITY CTR...SOCIAL SERVICE & WELFARE ORGANIZATIONS
655 ANN LAVERNE WHITE...RESIDENTIAL
663 SAMUEL REV KAY...RESIDENTIAL
737 VAL MILLS...RESIDENTIAL
800 TUNE-UP CITY...AUTOMOBILE REPAIRING & SERVICE

105 **SHELIA YOUNG...**RESIDENTIAL
 109 **JAOLIN CHAMBLEE...**RESIDENTIAL
 114 **EMMA T ARTHUR...**RESIDENTIAL
 118 **JAMES A TRIBBLE...**RESIDENTIAL

416 **MART TIGER...**RESIDENTIAL
 450 **BLOCKBUSTER VIDEO**
 477 **RICHARD OHARA...**RESIDENTIAL
 477 **THOMAS L GARNER...**RESIDENTIAL
 479 **OLE NORM'S BUILDING SUPPLY INC**
 480 **TEXACO FOOD MART**
 500 **CLEMSON'S PROPERTIES**
 500 **CVS PHARMACY**
 500 **DUKE POWER**
 500 **RADIO SHACK...**BINOCULARS AND TELESCOPES
 500 **TODAY'S HAIR...**BEAUTY SCHOOLS
 500 **VIDEO UPDATE...**RECORDS, AUDIO DISCS, AND TAPES
 500 **WNN-DIXIE**
 501 **BI-LO STORE**
 501 **CHECK INTO CASH...**AUTOMOBILE AND CONSUMER FINANCE COMPANIES
 501 **DOLLAR GEMS**
 501 **DOMINO'S PIZZA**
 501 **GREAT CLIPS**
 501 **HERB LADY**
 501 **MAIL BOXES ETC...**PHOTOGRAPHIC MESSAGE SERVICES
 501 **PHILLIPS STAFFING**
 501 **SUPER TAN**
 501 **TABLE SMARAGDAS...**RESIDENTIAL
 520 **DEN SARDIS...**RESIDENTIAL
 520 **SARDI'S DEN RESTAURANT & LNGE...**STEAK AND BARBECUE RESTAURANTS
 520 **SPECIAL TOUCH CATERING-SARDI'S**
 525 **A FOWLER...**RESIDENTIAL
 525 **CARTER MILLER...**RESIDENTIAL
 525 **CHRIS D MORRIS...**RESIDENTIAL
 525 **CRAW SUSAN MC...**RESIDENTIAL
 525 **DANIEL OSBOURNE...**RESIDENTIAL
 525 **DEAN BUTLER...**RESIDENTIAL
 525 **MARK CONRAD...**RESIDENTIAL
 525 **MITCHELL PHILLIPS...**RESIDENTIAL
 525 **PAUL STURCKEN...**RESIDENTIAL
 525 **RANDY GETTYS...**RESIDENTIAL
 525 **ROGER BUTLER...**RESIDENTIAL
 525 **TERESA DYE...**RESIDENTIAL
 525 **TOMMY KING...**RESIDENTIAL
 525 **TOMMY L PARKER...**RESIDENTIAL
 525 **ZANE WOODFORD...**RESIDENTIAL
 528 **ANTWORTH MICHAEL V MD...**INTERNAL MEDICINE PRACTITIONERS
 528 **CAPITAL BANK...**AUTOMOBILE AND CONSUMER FINANCE COMPANIES
 528 **CHRISTENSEN GREGORY S MD...**INTERNAL MEDICINE PRACTITIONERS
 528 **HALL JAMES G MD...**INTERNAL MEDICINE PRACTITIONERS
 528 **KAISER GREGG M MD...**INTERNAL MEDICINE PRACTITIONERS
 528 **RENFRO III JOHN F MD...**INTERNAL MEDICINE PRACTITIONERS
 528 **RETINA CONSULTANTS-CAROLINA...**INTERNAL MEDICINE PRACTITIONERS
 530 **MONEY STORE**
 530 **MOUNTAIN MUSIC**
 530 **WINE CO**
 532 **ADVANCE AUTO PARTS**
 550 **VALVOLINE INSTANT OIL CHANGE...**TOWING SERVICES
 553 **CLEMSON GUN & PAWN**
 580 **SHEILA D KEASLER...**RESIDENTIAL
 599 **V FREEMAN...**RESIDENTIAL
 607 **HORACE MRS LITTLEJOHN...**RESIDENTIAL
 621 **ROBERT LEE CANNON...**RESIDENTIAL
 635 **DEJAVUE LOUNGE CARLS...**RESIDENTIAL
 644 **HEAD START-SHARE...**GROWERS' ASSOCIATIONS
 644 **LITTLEJOHN COMMUNITY CTR**
 663 **SAMUEL REV KAY...**RESIDENTIAL
 737 **VAL MILLS...**RESIDENTIAL
 800 **TUNE-UP CITY...**ENGINE REPAIR

105 **SHELIA YOUNG...**RESIDENTIAL
 109 **JAOLIN CHAMBLEE...**RESIDENTIAL
 114 **EMMA T ARTHUR...**RESIDENTIAL
 118 **JAMES A TRIBBLE...**RESIDENTIAL

416 **MART TIGER...**RESIDENTIAL
 416 **TIGER MART**
 459 **MIGHTY MAID...**BUILDING COMPONENT CLEANING SERVICE
 477 **RICHARD OHARA...**RESIDENTIAL
 477 **THOMAS L GARNER...**RESIDENTIAL
 479 **OLE NORM'S BUILDING SUPPLY INC**
 480 **TEXACO FOOD MART**
 487 **TODAY'S HOMEBUILDER INC**
 500 **CVS PHARMACY**
 500 **JUST LIKE NEW...**WOMEN'S SPECIALTY CLOTHING STORES
 500 **RADIO SHACK...**BINOCULARS AND TELESCOPES
 500 **TODAY'S HAIR...**BEAUTY SCHOOLS
 500 **VIDEO UPDATE...**RECORDS, AUDIO DISCS, AND TAPES
 500 **WNN-DIXIE**
 501 **BI-LO STORE**
 501 **MAIL BOXES ETC**
 501 **ROBESON FAMILY CHIROPRACTIC**
 501 **TABLE SMARAGDAS...**RESIDENTIAL
 520 **DEN SARDIS...**RESIDENTIAL
 520 **SARDI'S DEN RESTAURANT & LNGE...**STEAK AND BARBECUE RESTAURANTS
 520 **SPECIAL TOUCH CATERING-SARDI'S**
 525 **A FOWLER...**RESIDENTIAL
 525 **CARTER MILLER...**RESIDENTIAL
 525 **CHRIS D MORRIS...**RESIDENTIAL
 525 **DANIEL OSBOURNE...**RESIDENTIAL
 525 **DEAN BUTLER...**RESIDENTIAL
 525 **MARK CONRAD...**RESIDENTIAL
 525 **MITCHELL PHILLIPS...**RESIDENTIAL
 525 **PAUL STURCKEN...**RESIDENTIAL
 525 **RANDY GETTYS...**RESIDENTIAL
 525 **ROGER BUTLER...**RESIDENTIAL
 525 **SUSAN MC CRAW...**RESIDENTIAL
 525 **TERESA DYE...**RESIDENTIAL
 525 **TOMMY KING...**RESIDENTIAL
 525 **TOMMY L PARKER...**RESIDENTIAL
 525 **ZANE WOODFORD...**RESIDENTIAL
 528 **ANTWORTH MICHAEL MD...**INTERNAL MEDICINE PRACTITIONERS
 528 **CHRISTENSEN GREGORY S MD...**INTERNAL MEDICINE PRACTITIONERS
 528 **CLEMSON BANK & TRUST...**AUTOMOBILE AND CONSUMER FINANCE COMPANIES
 528 **KAISER GREGG M MD...**INTERNAL MEDICINE PRACTITIONERS
 528 **RENFRO III JOHN F MD...**INTERNAL MEDICINE PRACTITIONERS
 528 **RETINA CONSULTANTS-CAROLINA...**INTERNAL MEDICINE PRACTITIONERS
 550 **VALVOLINE INSTANT OIL CHANGE...**TOWING SERVICES
 553 **CLEMSON GUN & PAWN**
 580 **SHEILA D KEASLER...**RESIDENTIAL
 599 **V FREEMAN...**RESIDENTIAL
 607 **HORACE MRS LITTLEJOHN...**RESIDENTIAL
 621 **ROBERT LEE CANNON...**RESIDENTIAL
 635 **DEJAVUE LOUNGE CARLS...**RESIDENTIAL
 644 **HEAD START-SHARE...**GROWERS' ASSOCIATIONS
 644 **LITTLEJOHN COMMUNITY CTR**
 663 **SAMUEL REV KAY...**RESIDENTIAL
 737 **VAL MILLS...**RESIDENTIAL
 800 **TUNE-UP CITY...**ENGINE REPAIR

1996

LINCOLN DR

SOURCE: POLKS

104 ABRAHAM RUTH M
 106 CHAMBLER JAOLIN JR
 108 CANNON BLANCHE P
 112 NORMAN GERALDINE C
 112 NORMAN JULLAN B & GERALDINE
 114 ARTHUR EMMA T
 115 VACANT
 118 TRIBBLE JAMES A

1996

OLD GREENVILLE HWY

SOURCE: POLKS

141 total records. Part 1 of 3
 4 GAMBRELL RAY M
 5 NOT VERIFIED
 6 GRADDICK WANDA
 7 MAYACK ZACHE B
 7 MAYAKI CAROLINE J
 7 NOT VERIFIED
 8 BAGLEY KATHY
 8 SMITH THAD M
 9 BLACK JOEY C
 9 STRAW JON A
 10 FRAZIER TAMMY
 10 NOT VERIFIED
 11 VACANT
 12 JOHNSON RALPH F
 13 VANCE PATRICIA
 14 NOT VERIFIED
 15 NOT VERIFIED
 16 DAWSON WILLIAM D
 17 NOT VERIFIED
 20 DOWNS SCOTT A
 21 NOT VERIFIED
 22 VACANT
 148 TOWE JARRETT L
 197 MAJIK MARKET CONVENIENCE STORE
 304 KELLY'S B P
 309 TIGER BUBBLE BATH
 310 MALINOVSKY JOANNE
 311 BADGETT JENNY C
 311 MANUEL TOMMY
 311 NOT VERIFIED
 311 OAK HAVEN APARTMENTS
 311 SEKO MO
 311 TREMBLAY JEAN M
 311 VACANT
 312 BRADSHAW WILL D
 312 KOON CHRISTOPHER R
 313 WASH ROOM
 315 LITTLE GENERAL
 316 NOT VERIFIED
 317 PI KAPPA ALPHA
 323 HOGANS
 328 LEINONEN A W
 333 MARTIN EDDIE
 333 MARTIN ERIK
 334 DAVIS THEODORE L
 334 FRANKLINE REBECCA
 334 HAMILTON ANGELA
 334 LEINONEN ARL
 334 MC ALISTER MAE
 334 TAYLOR RAYMOND T
 334 TAYLOR'S TRAILER'S PARK
 334 VACANT
 335 NOT VERIFIED
 337 HENDRIX CORRIE N
 340 CRAWFORD JAMES H & ELIZABETH
 343 ALZIBASIA ALI
 343 APARTMENTS
 343 BRANHAM S CHRIS
 343 CORPENING PAUL C
 343 GOBBEL LEIGH L
 343 HUITMAN COLEY
 343 KEMPF ERIKA L
 343 LOVE CHRISTIE
 343 MAATLING CARTE
 343 NOT VERIFIED
 343 OZBURN SHELBY C
 343 PEDERSEN HELEN V
 343 REDD SANDRA
 343 RILEY HEATHER

Part 2 of 3

343 ROLLINS HARRY
 343 SCOTT CELESTE R
 343 SNYDER ERIN
 343 TERRY TIEL S
 343 TREZONA JON RUSSELL
 343 VANSANT CHRISTY L
 343 WALDROP JAIME M
 343 WHAM GEORGE S
 343 WILKINSON BECKY
 343 WILLSON JOSEPH K III
 344 WILLIAMSON CHARLIE H & MILDRED
 345 KELLEY OLLIE R
 345 KELLY BILLY
 346 CLEMSON COMMUNITY CHURCH
 347 CRAFT AMY L
 348 APARTMENTS
 350 JONES CHASTITY
 354 SCHADDAN
 356 MARTIN'S GARAGE
 357 LAWRENCE HENRY M
 373 N A P A AUTO PARTS
 379 VACANT
 385 WHITE ELISE C
 385 WHITE MARK
 388 MAXINE'S BEAUTY SALON
 391 COMPETITIVE COMPUTING
 391 FAST BREAK THE
 459 MIGHTY MAID MAID SERVS
 459 VACANT
 479 OLE NORM'S BLDG SUPPLIES HDW & SPORTING GOODS HDW
 480 STORE
 480 VACANT
 487 FOUR SEASONS FINE WINES AND SPIRITS LIQUOR STORE
 498 NOT VERIFIED
 500 3 MOOVIES MOVIE-VIDEO RENTALS
 500 5 CASUAL WEARHOUSE CLO
 500 6 TODAY'S HAIR BEAUTY SHOP
 500 OFFICE BUILDING
 500 RADIO SHACK ELECTRONICS
 501 1 SMARAGDA'S TABLE RESTR CATERING & DINING
 501 2 SMARDGUA'S TABLE (ADDL SP)
 501 3 DEATH VALLEY VIDEO VIDEO RENTALS
 501 4 COLUMBO'S CHICAGO STYLE PIZZA RESTR
 501 5 BI-LO GRO STORES
 501 OFFICE BUILDING
 525 1 ABRAHAM J D
 525 2 MC GUFFEE SEAN R
 525 3 NOT VERIFIED
 525 NOT VERIFIED
 525 TOM'S MOBILE HOME PARK MOBILE HOME PARKS
 553 CLEMSON GUN AND PAWN SHOP
 580 KEASKER SHELLA
 584 AUSTIN HENRIETTA
 584 YOUNG SUSIE MAE
 599 FREEMAN VIDONIA N
 601 NOT VERIFIED
 603 BERK JOE N & VICKIE
 607 LITTLEJOHN GERTRUDE
 612 NOT VERIFIED
 614 NINETY-THREE QUICK STOP
 614 SARDI'S DEN
 621 CANNON ROBT LEE
 627 NOT VERIFIED
 663 KAY LOUISE
 737 MILLS MAMIE B
 739 VACANT
 800 CHARLIE'S TIRE AND GARAGE
 827 MT TABOR BAPTIST CHURCH
 833 FUTON FACTORY
 833 VACANT

Part 3 of 3

835 CLEMSON MOTEL
 853 PATEL KIRIT & SHUSHMA
 854 APARTMENTS

APPENDIX D

ENVIRONMENTAL DATABASE INFORMATION



DATABASE REPORT

| | |
|--------------------------|--|
| Project Property: | <i>Old Greenville Highway Apartments 602 Old Greenville Highway Clemson SC 29631</i> |
| Project No: | <i>86257021</i> |
| Report Type: | <i>Database Report</i> |
| Order No: | <i>25030600062</i> |
| Requested by: | <i>Terracon Consultants, Inc.</i> |
| Date Completed: | <i>March 7, 2025</i> |

Environmental Risk Information Services

A division of Glacier Media Inc.

1.866.517.5204 | info@erisinfo.com | erisinfo.com

Table of Contents

| | |
|--|----|
| Table of Contents..... | 2 |
| Executive Summary..... | 3 |
| Executive Summary: Report Summary..... | 4 |
| Executive Summary: Site Report Summary - Project Property..... | 8 |
| Executive Summary: Site Report Summary - Surrounding Properties..... | 9 |
| Executive Summary: Summary by Data Source..... | 10 |
| Map..... | 13 |
| Aerial..... | 16 |
| Topographic Map..... | 17 |
| Detail Report..... | 18 |
| Unplottable Summary..... | 28 |
| Unplottable Report..... | 31 |
| Appendix: Database Descriptions..... | 75 |
| Definitions..... | 90 |

Notice: IMPORTANT LIMITATIONS and YOUR LIABILITY

Reliance on information in Report: This report DOES NOT replace a full Phase I Environmental Site Assessment but is solely intended to be used as database review of environmental records.

License for use of information in Report: No page of this report can be used without this cover page, this notice and the project property identifier. The information in Report(s) may not be modified or re-sold.

Your Liability for misuse: Using this Service and/or its reports in a manner contrary to this Notice or your agreement will be in breach of copyright and contract and ERIS may obtain damages for such mis-use, including damages caused to third parties, and gives ERIS the right to terminate your account, rescind your license to any previous reports and to bar you from future use of the Service.

No warranty of Accuracy or Liability for ERIS: The information contained in this report has been produced by ERIS Information Inc. ("ERIS") using various sources of information, including information provided by Federal and State government departments. The report applies only to the address and up to the date specified on the cover of this report, and any alterations or deviation from this description will require a new report. This report and the data contained herein does not purport to be and does not constitute a guarantee of the accuracy of the information contained herein and does not constitute a legal opinion nor medical advice. Although ERIS has endeavored to present you with information that is accurate, ERIS disclaims, any and all liability for any errors, omissions, or inaccuracies in such information and data, whether attributable to inadvertence, negligence or otherwise, and for any consequences arising therefrom. Liability on the part of ERIS is limited to the monetary value paid for this report.

Trademark and Copyright: You may not use the ERIS trademarks or attribute any work to ERIS other than as outlined above. This Service and Report(s) are protected by copyright owned by ERIS Information Inc. Copyright in data used in the Service or Report(s) (the "Data") is owned by ERIS or its licensors. The Service, Report(s) and Data may not be copied or reproduced in whole or in any substantial part without prior written consent of ERIS.

Executive Summary

Property Information:

Project Property: *Old Greenville Highway Apartments
602 Old Greenville Highway Clemson SC 29631*

Project No: *86257021*

Coordinates:

| | |
|----------------------|---------------------|
| Latitude: | <i>34.69468959</i> |
| Longitude: | <i>-82.80675285</i> |
| UTM Northing: | <i>3,840,671.64</i> |
| UTM Easting: | <i>334,511.04</i> |
| UTM Zone: | <i>UTM Zone 17S</i> |

Elevation: *825 FT*

Order Information:

Order No: *25030600062*

Date Requested: *March 6, 2025*

Requested by: *Terracon Consultants, Inc.*

Report Type: *Database Report*

Historicals/Products:

| | |
|--------------------------------------|---|
| Aerial Photographs | <i>Historical Aerials (with Project Boundaries)</i> |
| City Directory Search | <i>CD - 2 Street Search</i> |
| ERIS Xplorer | <i>ERIS Xplorer</i> |
| Excel Add-On | <i>Excel Add-On</i> |
| Fire Insurance Maps | <i>US Fire Insurance Maps</i> |
| Physical Setting Report (PSR) | <i>Physical Setting Report (PSR)</i> |
| Topographic Map | <i>Topographic Maps</i> |
| terraDOCS Report | <i>terraDOCS (Terracon)</i> |

Executive Summary: Report Summary

| Database | Searched | Search Radius | Project Property | Within 0.12mi | 0.125mi to 0.25mi | 0.25mi to 0.50mi | 0.50mi to 1.00mi | Total |
|--|----------|---------------|------------------|---------------|-------------------|------------------|------------------|-------|
| <u>Standard Environmental Records</u> | | | | | | | | |
| Federal | | | | | | | | |
| NPL | Y | 1 | 1 | 0 | 0 | 0 | 0 | 1 |
| PROPOSED NPL | Y | 1 | 0 | 0 | 0 | 0 | 0 | 0 |
| DELETED NPL | Y | 0.5 | 0 | 0 | 0 | 0 | - | 0 |
| SEMS | Y | 0.5 | 0 | 0 | 0 | 0 | - | 0 |
| SEMS ARCHIVE | Y | 0.5 | 0 | 0 | 0 | 0 | - | 0 |
| ODI | Y | 0.5 | 0 | 0 | 0 | 0 | - | 0 |
| IODI | Y | 0.5 | 0 | 0 | 0 | 0 | - | 0 |
| CERCLIS | Y | 0.5 | 0 | 0 | 0 | 0 | - | 0 |
| CERCLIS NFRAP | Y | 0.5 | 0 | 0 | 0 | 0 | - | 0 |
| CERCLIS LIENS | Y | PO | 0 | - | - | - | - | 0 |
| RCRA CORRACTS | Y | 1 | 0 | 0 | 0 | 0 | 0 | 0 |
| RCRA TSD | Y | 0.5 | 0 | 0 | 0 | 0 | - | 0 |
| RCRA LQG | Y | 0.25 | 0 | 0 | 0 | - | - | 0 |
| RCRA SQG | Y | 0.25 | 0 | 0 | 0 | - | - | 0 |
| RCRA VSQG | Y | 0.25 | 0 | 0 | 0 | - | - | 0 |
| RCRA NON GEN | Y | 0.25 | 0 | 0 | 0 | - | - | 0 |
| RCRA CONTROLS | Y | 0.5 | 0 | 0 | 0 | 0 | - | 0 |
| FED ENG | Y | 0.5 | 0 | 0 | 0 | 0 | - | 0 |
| FED INST | Y | 0.5 | 0 | 0 | 0 | 0 | - | 0 |
| LUCIS | Y | 0.5 | 0 | 0 | 0 | 0 | - | 0 |
| NPL IC | Y | 0.5 | 0 | 0 | 0 | 0 | - | 0 |
| ERNS 1982 TO 1986 | Y | PO | 0 | - | - | - | - | 0 |
| ERNS 1987 TO 1989 | Y | PO | 0 | - | - | - | - | 0 |
| ERNS | Y | PO | 0 | - | - | - | - | 0 |
| FED BROWNFIELDS | Y | 0.5 | 0 | 0 | 0 | 0 | - | 0 |
| FEMA UST | Y | 0.25 | 0 | 0 | 0 | - | - | 0 |
| FRP | Y | 0.25 | 0 | 0 | 0 | - | - | 0 |

| Database | Searched | Search Radius | Project Property | Within 0.12mi | 0.125mi to 0.25mi | 0.25mi to 0.50mi | 0.50mi to 1.00mi | Total |
|-------------------|-----------------|----------------------|-------------------------|----------------------|--------------------------|-------------------------|-------------------------|--------------|
| DELISTED FRP | Y | 0.25 | 0 | 0 | 0 | - | - | 0 |
| HIST GAS STATIONS | Y | 0.25 | 0 | 0 | 0 | - | - | 0 |
| REFN | Y | 0.25 | 0 | 0 | 0 | - | - | 0 |
| BULK TERMINAL | Y | 0.25 | 0 | 0 | 0 | - | - | 0 |
| SEMS LIEN | Y | PO | 0 | - | - | - | - | 0 |
| SUPERFUND ROD | Y | 1 | 0 | 1 | 0 | 0 | 0 | 1 |

State

| | | | | | | | | |
|----------------|---|------|---|---|---|---|---|---|
| REMEDATION | Y | 1 | 0 | 0 | 0 | 0 | 0 | 0 |
| SWF/LF | Y | 0.5 | 0 | 2 | 0 | 1 | - | 3 |
| SASPL | Y | 0.5 | 0 | 0 | 0 | 0 | - | 0 |
| DELISTED SHWS | Y | 1 | 0 | 0 | 0 | 0 | 0 | 0 |
| LUST | Y | 0.5 | 0 | 0 | 0 | 3 | - | 3 |
| LAST | Y | 0.5 | 0 | 0 | 0 | 0 | - | 0 |
| DELISTED LST | Y | 0.5 | 0 | 0 | 0 | 2 | - | 2 |
| UST | Y | 0.25 | 0 | 0 | 0 | - | - | 0 |
| AST | Y | 0.25 | 0 | 0 | 0 | - | - | 0 |
| AST SFM | Y | 0.25 | 0 | 0 | 0 | - | - | 0 |
| DELISTED TANKS | Y | 0.25 | 0 | 0 | 0 | - | - | 0 |
| RCR | Y | 0.5 | 0 | 0 | 0 | 0 | - | 0 |
| VCP | Y | 0.5 | 0 | 0 | 0 | 0 | - | 0 |
| BROWNFIELDS | Y | 0.5 | 0 | 0 | 0 | 0 | - | 0 |

Tribal

| | | | | | | | | |
|---------------------|---|------|---|---|---|---|---|---|
| INDIAN LUST | Y | 0.5 | 0 | 0 | 0 | 0 | - | 0 |
| INDIAN UST | Y | 0.25 | 0 | 0 | 0 | - | - | 0 |
| DELISTED INDIAN LST | Y | 0.5 | 0 | 0 | 0 | 0 | - | 0 |
| DELISTED INDIAN UST | Y | 0.25 | 0 | 0 | 0 | - | - | 0 |

County

No County standard environmental record sources available for this State.

Additional Environmental Records

Federal

| | | | | | | | | |
|--------------|---|-------|---|---|---|---|---|---|
| OSC RESPONSE | Y | 0.125 | 0 | 0 | - | - | - | 0 |
| PFAS GHG | Y | 0.5 | 0 | 0 | 0 | 0 | - | 0 |
| FINDS/FRS | Y | PO | 0 | - | - | - | - | 0 |
| TRIS | Y | PO | 0 | - | - | - | - | 0 |

| <i>Database</i> | <i>Searched</i> | <i>Search Radius</i> | <i>Project Property</i> | <i>Within 0.12mi</i> | <i>0.125mi to 0.25mi</i> | <i>0.25mi to 0.50mi</i> | <i>0.50mi to 1.00mi</i> | <i>Total</i> |
|-------------------|-----------------|----------------------|-------------------------|----------------------|--------------------------|-------------------------|-------------------------|--------------|
| PFAS NPL | Y | 0.5 | 0 | 0 | 0 | 0 | - | 0 |
| PFAS FED SITES | Y | 0.5 | 0 | 0 | 0 | 0 | - | 0 |
| PFAS SSEHRI | Y | 0.5 | 0 | 0 | 0 | 0 | - | 0 |
| PFAS ERNS | Y | 0.5 | 0 | 0 | 0 | 0 | - | 0 |
| PFAS NPDES | Y | 0.5 | 0 | 0 | 0 | 0 | - | 0 |
| PFAS TRI | Y | 0.5 | 0 | 0 | 0 | 0 | - | 0 |
| PFAS WATER | Y | 0.5 | 0 | 0 | 0 | 0 | - | 0 |
| PFAS TSCA | Y | 0.5 | 0 | 0 | 0 | 0 | - | 0 |
| PFAS E-MANIFEST | Y | 0.5 | 0 | 0 | 0 | 0 | - | 0 |
| PFAS IND | Y | 0.5 | 0 | 0 | 0 | 0 | - | 0 |
| HMIRS | Y | 0.125 | 0 | 0 | - | - | - | 0 |
| NCDL | Y | 0.125 | 0 | 0 | - | - | - | 0 |
| TSCA | Y | 0.125 | 0 | 0 | - | - | - | 0 |
| HIST TSCA | Y | 0.125 | 0 | 0 | - | - | - | 0 |
| FTTS ADMIN | Y | PO | 0 | - | - | - | - | 0 |
| FTTS INSP | Y | PO | 0 | - | - | - | - | 0 |
| PRP | Y | PO | 0 | - | - | - | - | 0 |
| SCRD DRYCLEANER | Y | 0.5 | 0 | 0 | 0 | 0 | - | 0 |
| ICIS | Y | PO | 0 | - | - | - | - | 0 |
| FED DRYCLEANERS | Y | 0.25 | 0 | 0 | 0 | - | - | 0 |
| DELISTED FED DRY | Y | 0.25 | 0 | 0 | 0 | - | - | 0 |
| FUDS | Y | 1 | 0 | 0 | 0 | 0 | 0 | 0 |
| FUDS MRS | Y | 1 | 0 | 0 | 0 | 0 | 0 | 0 |
| FORMER NIKE | Y | 1 | 0 | 0 | 0 | 0 | 0 | 0 |
| PIPELINE INCIDENT | Y | PO | 0 | - | - | - | - | 0 |
| MLTS | Y | PO | 0 | - | - | - | - | 0 |
| HIST MLTS | Y | PO | 0 | - | - | - | - | 0 |
| MINES | Y | 0.25 | 0 | 0 | 0 | - | - | 0 |
| SMCRA | Y | 1 | 0 | 0 | 0 | 0 | 0 | 0 |
| MRDS | Y | 1 | 0 | 0 | 0 | 0 | 0 | 0 |
| LM SITES | Y | 1 | 0 | 0 | 0 | 0 | 0 | 0 |
| ALT FUELS | Y | 0.25 | 0 | 0 | 0 | - | - | 0 |
| CONSENT DECREES | Y | 0.25 | 0 | 0 | 0 | - | - | 0 |
| AFS | Y | PO | 0 | - | - | - | - | 0 |
| SSTS | Y | 0.25 | 0 | 0 | 0 | - | - | 0 |

| Database | Searched | Search Radius | Project Property | Within 0.12mi | 0.125mi to 0.25mi | 0.25mi to 0.50mi | 0.50mi to 1.00mi | Total |
|--------------|----------|---------------|------------------|---------------|-------------------|------------------|------------------|-------|
| PCBT | Y | 0.5 | 0 | 0 | 0 | 0 | - | 0 |
| PCB | Y | 0.5 | 0 | 0 | 0 | 1 | - | 1 |
| POWER PLANTS | Y | 0.125 | 0 | 0 | - | - | - | 0 |

State

| | | | | | | | | |
|----------------------|---|-------|---|---|---|---|---|---|
| SPILLS | Y | 0.125 | 0 | 0 | - | - | - | 0 |
| DRYCLEAN FUND | Y | 0.5 | 0 | 0 | 0 | 0 | - | 0 |
| DRY CLEANERS | Y | 0.25 | 0 | 0 | 0 | - | - | 0 |
| DELISTED DRYCLEANERS | Y | 0.25 | 0 | 0 | 0 | - | - | 0 |
| AIR PERMIT | Y | 0.25 | 0 | 0 | 0 | - | - | 0 |
| UIC | Y | PO | 0 | - | - | - | - | 0 |
| AGRI FAC | Y | 0.25 | 0 | 0 | 0 | - | - | 0 |
| PFAS SAMPLING | Y | 0.5 | 0 | 0 | 0 | 0 | - | 0 |

Tribal

No Tribal additional environmental record sources available for this State.

County

No County additional environmental record sources available for this State.

| | | | | | | |
|---------------|----------|----------|----------|----------|----------|-----------|
| Total: | 1 | 3 | 0 | 7 | 0 | 11 |
|---------------|----------|----------|----------|----------|----------|-----------|

* PO – Property Only

* 'Property and adjoining properties' database search radii are set at 0.25 miles.

Executive Summary: Site Report Summary - Project Property

| <i>Map Key</i> | <i>DB</i> | <i>Company/Site Name</i> | <i>Address</i> | <i>Direction</i> | <i>Distance (mi/ft)</i> | <i>Elev Diff (ft)</i> | <i>Page Number</i> |
|-------------------|-----------|--|---|------------------|-------------------------|-----------------------|--------------------|
| 1 | NPL | SANGAMO WESTON, INC. /TWELVE-MILE CREEK/LAKE HARTWELL PCB CONTAMINATION | SANGAMO RD PICKENS SC 29671 <i>EPA ID: SCD003354412</i> | NNW | 0.00 / 0.00 | 0 | 18 |

Executive Summary: Site Report Summary - Surrounding Properties

| Map Key | DB | Company/Site Name | Address | Direction | Distance (mi/ft) | Elev Diff (ft) | Page Number |
|--------------------|---------------|--|--|-----------|------------------|----------------|--------------------|
| 2 | SWF/LF | Derrick Jordan SF | SC | NE | 0.01 / 52.59 | -25 | 19 |
| 3 | SWF/LF | Thrift Development, Inc. LCD&YT LF | SC | S | 0.01 / 58.60 | 13 | 19 |
| 4 | SUPERFUND ROD | SANGAMO WESTON, INC./TWELVE-MILE CREEK/LAKE HARTWELL PCB CONTAMINATION | SANGAMO RD PICKENS SC 2967 | N | 0.04 / 234.26 | 8 | 19 |
| 5 | LUST | 93 QUICK STOP | 614 OLD GREENVILLE HWY 93 CLEMSON SC 29631 <i>Permit:</i> N 07261 | SW | 0.28 / 1,498.60 | -8 | 22 |
| 6 | DELISTED LST | FOODMART 4 | 480 OLD GREENVILLE HWY CLEMSON SC 29631 | SW | 0.39 / 2,049.20 | -14 | 23 |
| 7 | LUST | CLEMSON CITY OF PUBLIC WORKS | 1155 OLD CENTRAL RD CENTRAL SC 29630 <i>Permit:</i> R 12759 <i>NFA:</i> 1/19/2010 | N | 0.40 / 2,086.17 | 63 | 24 |
| 8 | PCB | BIOTECH RESTORATIONS | 110 LIBERTY PLACE SUITE 107 CLEMSON SC 29631 <i>Site ID:</i> NCW000152983 | SSW | 0.40 / 2,133.13 | -1 | 25 |
| 9 | SWF/LF | City of Clemson Type 1 Composting Facility | 220 West Ln Clemson SC | N | 0.46 / 2,406.83 | 64 | 25 |
| 10 | DELISTED LST | SC4001 | 100 WEST LN CLEMSON SC | NE | 0.49 / 2,607.15 | 51 | 25 |
| 10 | LUST | SC4001 | 100 WEST LN CLEMSON SC 29631-1229 <i>Permit:</i> N 07080 <i>NFA:</i> 8/28/1995 | NE | 0.49 / 2,607.15 | 51 | 26 |

Executive Summary: Summary by Data Source

Standard

Federal

NPL - National Priority List

A search of the NPL database, dated Sep 25, 2024 has found that there are 1 NPL site(s) within approximately 1.00miles of the project property.

| <u>Equal/Higher Elevation</u> | <u>Address</u> | <u>Direction</u> | <u>Distance (mi/ft)</u> | <u>Map Key</u> |
|--|--------------------------------|------------------|-------------------------|-------------------|
| SANGAMO WESTON, INC. /TWELVE-MILE CREEK/LAKE HARTWELL PCB CONTAMINATION | SANGAMO RD PICKENS SC 29671 | NNW | 0.00 / 0.00 | 1 |
| <i>EPA ID: SCD003354412</i> | | | | |

SUPERFUND ROD - Superfund Decision Documents

A search of the SUPERFUND ROD database, dated Oct 24, 2024 has found that there are 1 SUPERFUND ROD site(s) within approximately 1.00miles of the project property.

| <u>Equal/Higher Elevation</u> | <u>Address</u> | <u>Direction</u> | <u>Distance (mi/ft)</u> | <u>Map Key</u> |
|--|-------------------------------|------------------|-------------------------|-------------------|
| SANGAMO WESTON, INC. /TWELVE-MILE CREEK/LAKE HARTWELL PCB CONTAMINATION | SANGAMO RD PICKENS SC 2967 | N | 0.04 / 234.26 | 4 |

State

SWF/LF - Permitted Landfills List

A search of the SWF/LF database, dated Sep 23, 2024 has found that there are 3 SWF/LF site(s) within approximately 0.50miles of the project property.

| <u>Equal/Higher Elevation</u> | <u>Address</u> | <u>Direction</u> | <u>Distance (mi/ft)</u> | <u>Map Key</u> |
|---|---------------------------|------------------|-------------------------|-------------------|
| Thrift Development, Inc. LCD&YT LF | SC | S | 0.01 / 58.60 | 3 |
| City of Clemson Type 1 Composting Facility | 220 West Ln Clemson SC | N | 0.46 / 2,406.83 | 9 |
| <u>Lower Elevation</u> | <u>Address</u> | <u>Direction</u> | <u>Distance (mi/ft)</u> | <u>Map Key</u> |
| Derrick Jordan SF | SC | NE | 0.01 / 52.59 | 2 |

| <u>Lower Elevation</u> | <u>Address</u> | <u>Direction</u> | <u>Distance (mi/ft)</u> | <u>Map Key</u> |
|------------------------|----------------|------------------|-------------------------|----------------|
|------------------------|----------------|------------------|-------------------------|----------------|

LUST - Leaking Underground Storage Tank List

A search of the LUST database, dated Jan 22, 2025 has found that there are 3 LUST site(s) within approximately 0.50miles of the project property.

| <u>Equal/Higher Elevation</u> | <u>Address</u> | <u>Direction</u> | <u>Distance (mi/ft)</u> | <u>Map Key</u> |
|-------------------------------|----------------|------------------|-------------------------|----------------|
|-------------------------------|----------------|------------------|-------------------------|----------------|

| | | | | |
|------------------------------|---|---|-----------------|-------------------|
| CLEMSON CITY OF PUBLIC WORKS | 1155 OLD CENTRAL RD CENTRAL SC 29630 | N | 0.40 / 2,086.17 | 7 |
|------------------------------|---|---|-----------------|-------------------|

*Permit: R 12759
NFA: 1/19/2010*

| | | | | |
|--------|--------------------------------------|----|-----------------|--------------------|
| SC4001 | 100 WEST LN CLEMSON SC 29631-1229 | NE | 0.49 / 2,607.15 | 10 |
|--------|--------------------------------------|----|-----------------|--------------------|

*Permit: N 07080
NFA: 8/28/1995*

| <u>Lower Elevation</u> | <u>Address</u> | <u>Direction</u> | <u>Distance (mi/ft)</u> | <u>Map Key</u> |
|------------------------|----------------|------------------|-------------------------|----------------|
|------------------------|----------------|------------------|-------------------------|----------------|

| | | | | |
|---------------|---|----|-----------------|-------------------|
| 93 QUICK STOP | 614 OLD GREENVILLE HWY 93 CLEMSON SC 29631 | SW | 0.28 / 1,498.60 | 5 |
|---------------|---|----|-----------------|-------------------|

Permit: N 07261

DELISTED LST - Delisted Leaking Storage Tanks

A search of the DELISTED LST database, dated Jan 22, 2025 has found that there are 2 DELISTED LST site(s) within approximately 0.50miles of the project property.

| <u>Equal/Higher Elevation</u> | <u>Address</u> | <u>Direction</u> | <u>Distance (mi/ft)</u> | <u>Map Key</u> |
|-------------------------------|----------------|------------------|-------------------------|----------------|
|-------------------------------|----------------|------------------|-------------------------|----------------|

| | | | | |
|--------|---------------------------|----|-----------------|--------------------|
| SC4001 | 100 WEST LN CLEMSON SC | NE | 0.49 / 2,607.15 | 10 |
|--------|---------------------------|----|-----------------|--------------------|

| <u>Lower Elevation</u> | <u>Address</u> | <u>Direction</u> | <u>Distance (mi/ft)</u> | <u>Map Key</u> |
|------------------------|----------------|------------------|-------------------------|----------------|
|------------------------|----------------|------------------|-------------------------|----------------|

| | | | | |
|------------|--|----|-----------------|-------------------|
| FOODMART 4 | 480 OLD GREENVILLE HWY CLEMSON SC 29631 | SW | 0.39 / 2,049.20 | 6 |
|------------|--|----|-----------------|-------------------|

Non Standard

Federal

PCB - Polychlorinated Biphenyl (PCB) Notifiers

A search of the PCB database, dated May 23, 2024 has found that there are 1 PCB site(s) within approximately 0.50miles of the project property.

| <u>Lower Elevation</u> | <u>Address</u> | <u>Direction</u> | <u>Distance (mi/ft)</u> | <u>Map Key</u> |
|------------------------|----------------|------------------|-------------------------|----------------|
|------------------------|----------------|------------------|-------------------------|----------------|

| | | | | |
|----------------------|---|-----|-----------------|-------------------|
| BIOTECH RESTORATIONS | 110 LIBERTY PLACE SUITE 107 CLEMSON SC 29631 | SSW | 0.40 / 2,133.13 | 8 |
|----------------------|---|-----|-----------------|-------------------|

| <u>Lower Elevation</u> | <u>Address</u> | <u>Direction</u> | <u>Distance (mi/ft)</u> | <u>Map Key</u> |
|------------------------|------------------------------|------------------|-------------------------|----------------|
| | <i>Site ID: NCW000152983</i> | | | |

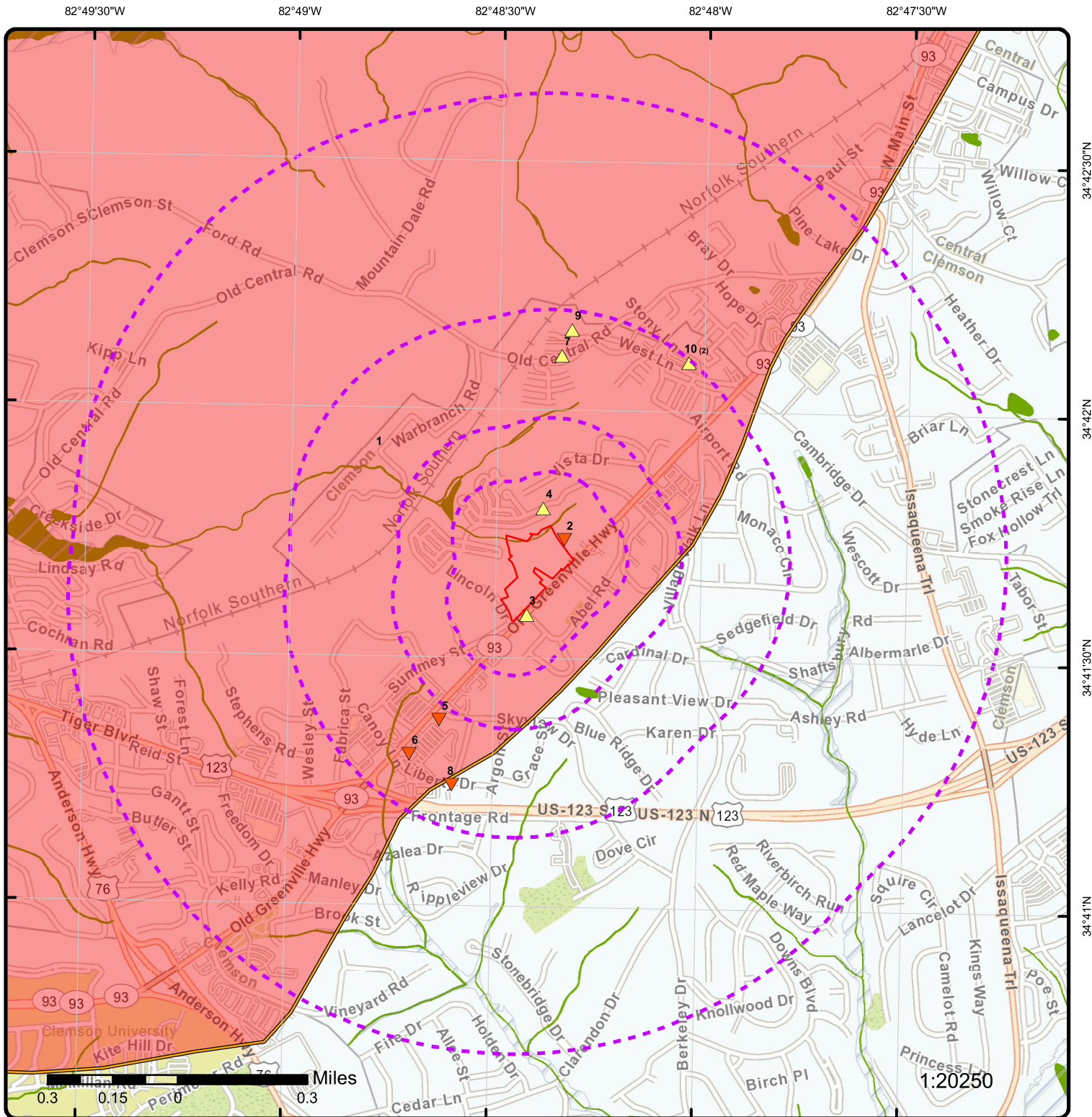

Map: 1.0 Mile Radius

Order Number: 25030600062

Address: 602 Old Greenville Highway, Clemson, SC



Project Property

Buffer Outline

Sites with Higher Elevation

Sites with Same Elevation

Sites with Lower Elevation

Sites with Unknown Elevation

Areas with Higher Elevation

Areas with Same Elevation

Areas with Lower Elevation

Areas with Unknown Elevation

Freeways; Highways

Traffic Circle; Ramp

Major & Minor Arterial

Traffic Circle; Ramp

Local Road

Rail

State

Country

National Wetland

Indian Reserve Land

100 Year Flood Zone

500 Year Flood Zone

FWS Special Designation Areas

National Priorities List (Active, Delisted, Proposed, Institutional Control)

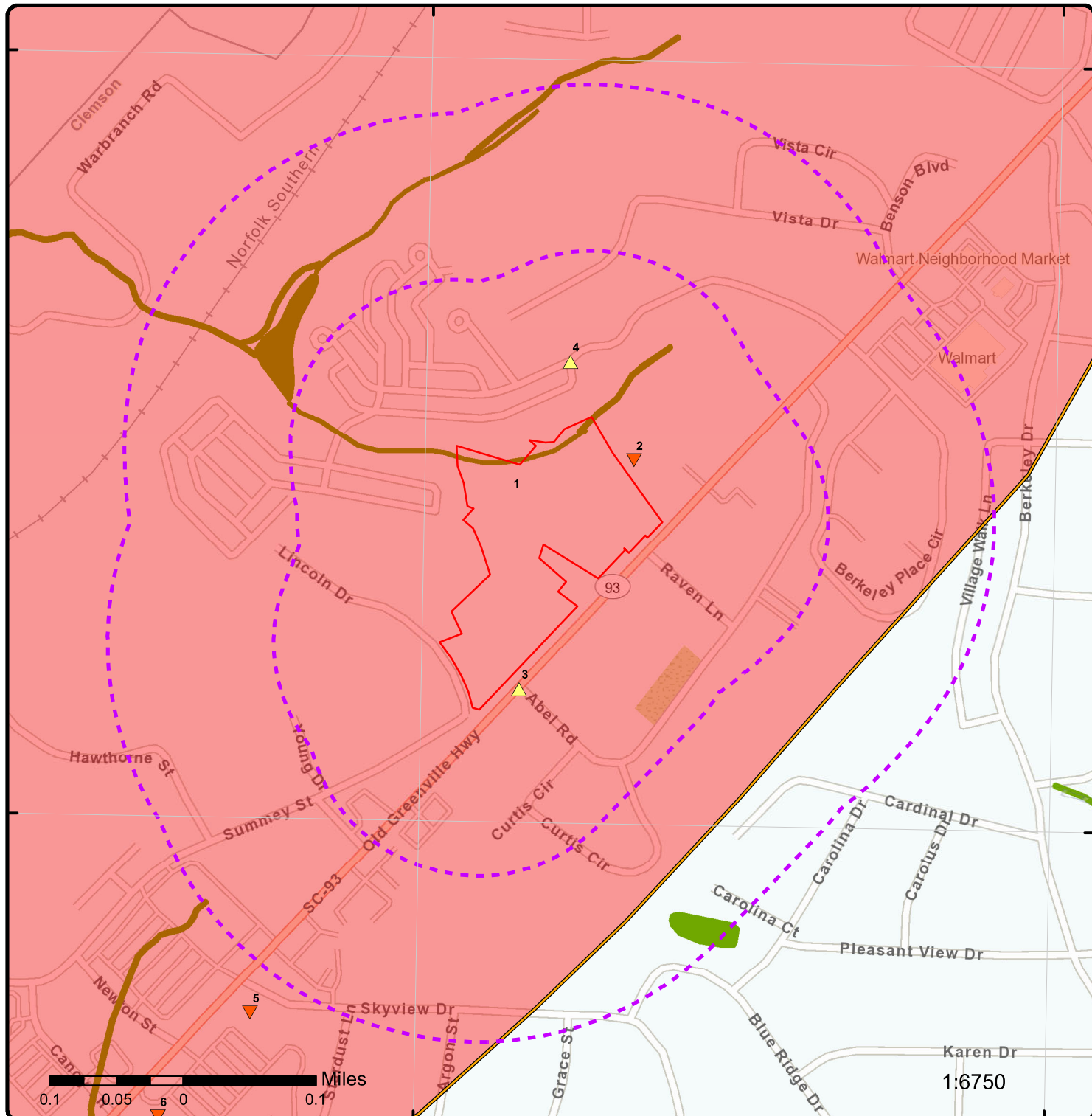

Map: 0.25 Mile Radius

Order Number: 25030600062

Address: 602 Old Greenville Highway, Clemson, SC



Project Property

Buffer Outline

Sites with Higher Elevation

Sites with Same Elevation

Sites with Lower Elevation

Sites with Unknown Elevation

Areas with Higher Elevation

Areas with Same Elevation

Areas with Lower Elevation

Areas with Unknown Elevation

Freeways; Highways

Traffic Circle; Ramp

Major & Minor Arterial

Traffic Circle; Ramp

Local Road

Rail

State

Country

National Wetland

Indian Reserve Land

100 Year Flood Zone

500 Year Flood Zone

FWS Special Designation Areas

National Priorities List (Active, Delisted, Proposed, Institutional Control)

82°49'W

82°48'30"W

82°48'W

34°42'N

34°42'N

34°41'30"N

34°41'30"N



Aerial Year: 2023

Address: 602 Old Greenville Highway, Clemson, SC

Source: ESRI World Imagery

Order Number: 25030600062



© ERIS Information Inc.

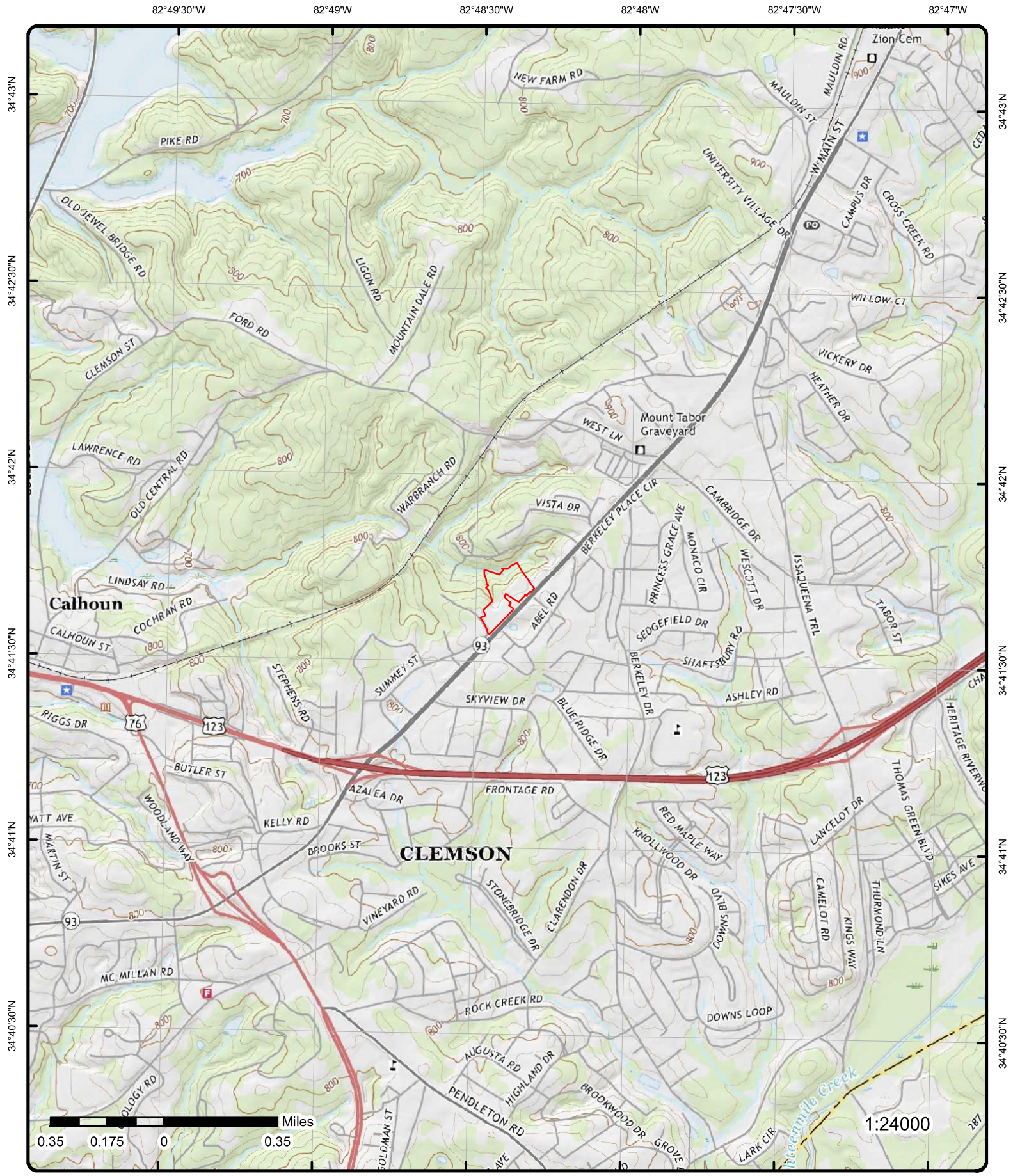

Topographic Map

Year: 2020

Order Number: 25030600062

Address: 602 Old Greenville Highway, SC

Quadrangle(s): Clemson SC

Source: USGS Topographic Map



© ERIS Information Inc.

Detail Report

| Map Key | Number of Records | Direction | Distance (mi/ft) | Elev/Diff (ft) | Site | DB |
|-------------------|-------------------|-----------|------------------|----------------|--|-----|
| 1 | 1 of 1 | NNW | 0.00 / 0.00 | 824.85 / 0 | SANGAMO WESTON, INC. /TWELVE-MILE CREEK/LAKE HARTWELL PCB CONTAMINATION SANGAMO RD PICKENS SC 29671 | NPL |

EPA ID: SCD003354412
Data Source: U.S. EPA Superfund Program. Source: SEMS Superfund Public User Database. FOIA4 All Final NPL Sites. Retrieved on 25 Sept 2024; U.S. EPA Site Boundaries Shapefile Download; Superfund NPR Sites with Status Information

NPL (FOIA-004 All Final NPL Sites)

| | | | |
|--------------------------------|--|-------------------|------------|
| NPL Status Dt: | 02/21/90 | Region: | 04 |
| Federal Facility: | No | County: | PICKENS |
| SAA (Superfund Alt): | | Latitude: | +34.895000 |
| NAI: | No | Longitude: | -82.723200 |
| NA Entity (NAI Status): | | | |
| Site Name: | SANGAMO WESTON, INC./TWELVE-MILE CREEK/LAKE HARTWELL PCB CONTAMINATION | | |
| Address: | SANGAMO RD | | |
| City: | PICKENS | | |
| Zip: | 29671 | | |
| State: | SC | | |

NPL (Superfund Sites List)

| | | | |
|-------------------------------------|---|----------------------------|--|
| SEMS ID: | 403252 | Partial Deletion: | Yes |
| SITS ID: | 486 | Constr Complete No: | 613 |
| Site Score: | 37.63 | Constr Complete Dt: | 8/9/1999 |
| Status: | NPL Site | Region: | 4 |
| Proposed Date: | 1/22/1987 | State: | South Carolina |
| Listing Date: | 2/21/1990 | County: | Pickens |
| NOID Date: | | Latitude: | 34.895 |
| Deletion Date: | | Longitude: | -82.7232 |
| Site Name: | Sangamo Weston, Inc./Twelve-Mile Creek/Lake Hartwell PCB Contamination | | |
| City: | Pickens | | |
| Site Listing Narrative: | SCD003354412 (PDF) | | |
| Site Progress Profile: | Sangamo Weston, Inc./Twelve-Mile Creek/Lake Hartwell PCB Contamination | | |
| Proposed Fr Notice: | 01/22/1987 (PDF) | | |
| Final Fr Notice: | 02/21/1990 (PDF) | | |
| NOID Fr Notice: | | | |
| Deletion Fr Notice: | | | |
| Restoration Fr Notice: | | | |
| Notice of Data Availability: | | | |

NPL (EPA Boundaries)

| | | | |
|-------------------------------------|--------------------|------------------------------|----------------|
| EPA Program: | Superfund Remedial | GIS Area: | 154.91694123 |
| Npl Status Code: | F | GIS Area Units: | Square Miles |
| Federal Facility Deter Code: | No | Primary Telephone No: | (404) 562-8827 |

| Map Key | Number of Records | Direction | Distance (mi/ft) | Elev/Diff (ft) | Site | DB |
|--|-------------------|-----------|------------------|----------------|---|------------------|
| Region Code: 4 Site Contact Name: Craig Zeller Site Contact Email: zeller.craig@epa.gov Feature Info Url: Feature Info Url Desc: Site Feature Class: 5 Site Feature Type: Site Boundary Site Feature Name: Site Boundary Site Feature Description: Approximate Site Boundary Projection: Sf Geospatial Data Disclaimer: The Agency is providing this geospatial information as a public service and does not vouch for the accuracy, completeness, or currency of data. Data provided by external parties is not independently verified by EPA. This data is made available to the public strictly for informational purposes. Data does not represent EPA's official position, viewpoint, or opinion, express or implied. This information is not intended for use in establishing liability or calculating Cost Recovery Statutes of Limitations and cannot be relied upon to create any rights, substantive or procedural, enforceable by any party in litigation with the United States or third parties. EPA reserves the right to change these data at any time without public notice. Addr Comment: URL Alias Txt: https://www.epa.gov/superfund/sangamo-twelve-mile-creek | | | | | | |
| 2 | 1 of 1 | NE | 0.01 / 52.59 | 800.32 / -25 | Derrick Jordan SF SC | SWF/LF |
| Permit Status: Not Active Miscellaneous: Online Data: Structural Fill EQC Reg: Upstate EQC Reg Off: Greenville Rate Units: Total Capacity: Capacity Units: Facility ID: SF-00028 Rate Restriction: | | | | | | |
| GW Monitoring Req: No Finan Assu Req: No Contact: Telephone: County: Pickens Zip: UTM Easting: 334627 UTM Northing: 3840775 | | | | | | |
| 3 | 1 of 1 | S | 0.01 / 58.60 | 837.98 / 13 | Thrift Development, Inc. LCD&YT LF SC | SWF/LF |
| Permit Status: Not Active Miscellaneous: Online Data: C&D-II EQC Reg: Upstate EQC Reg Off: Anderson Rate Units: Total Capacity: 2 years Capacity Units: Facility ID: 392702-1701 Rate Restriction: 10,000 TPY | | | | | | |
| GW Monitoring Req: Finan Assu Req: Contact: Telephone: County: Oconee Zip: 0 UTM Easting: 334487.66 UTM Northing: 3840498.04 | | | | | | |
| 4 | 1 of 1 | N | 0.04 / 234.26 | 833.14 / 8 | SANGAMO WESTON, INC. /TWELVE-MILE CREEK/LAKE HARTWELL PCB CONTAMINATION SANGAMO RD PICKENS SC 2967 | SUPERFUND ROD |
| EPA ID: SCD003354412 Site ID: 0403252 NPL Status: Final Non NPL Status: Region: 04 EPA ID (SFDB): SCD003354412 Site Name (SFDB): SANGAMO WESTON, INC./TWELVE-MILE CREEK/LAKE HARTWELL PCB CONTAMINATION | | | | | | |

| Map Key | Number of Records | Direction | Distance (mi/ft) | Elev/Diff (ft) | Site | DB |
|---|----------------------|--|---------------------|-------------------|------|----|
| State (SFDB): | | SC | | | | |
| Region (SFDB): | | 04 | | | | |
| Data Source(s): | | SEMS Superfund Public User Database; Searchable Superfund Decision Documents Database (SFDB) | | | | |
| <u>Superfund Decision Documents Details (SFDB)</u> | | | | | | |
| Doc ID: | | 10676335 | | | | |
| Date: | | 09/29/2009 | | | | |
| Pub No: | | | | | | |
| Description: | | | | | | |
| PDF Link: | | https://semspub.epa.gov/src/document/04/10676335 | | | | |
| Title: | | RECORD OF DECISION (ROD) AMENDMENT, SANGAMO WESTON, INC./TWELVE MILE CREEK/LAKE HARTWELL PCB CONTAMINATION, OPERABLE UNIT ONE, PICKENS, PICKENS COUNTY, SOUTH CAROLINA. | | | | |
| Doc ID: | | 10676334 | | | | |
| Date: | | 09/03/2009 | | | | |
| Pub No: | | | | | | |
| Description: | | | | | | |
| PDF Link: | | https://semspub.epa.gov/src/document/04/10676334 | | | | |
| Title: | | EXPLANATION OF SIGNIFICANT DIFFERENCE TO THE FINAL RECORD OF DECISION, SANGAMO WESTON, INC./TWELVE MILE CREEK/LAKE HARTWELL SUPERFUND SITE, OPERABLE UNIT 2. | | | | |
| Doc ID: | | 25082 | | | | |
| Date: | | 06/28/1994 | | | | |
| Pub No: | | | | | | |
| Description: | | | | | | |
| PDF Link: | | https://semspub.epa.gov/src/document/04/25082 | | | | |
| Title: | | "FINAL RECORD OF DECISION FOR THE SANGAMO WESTON/TWELVE MILE CREEK/LAKE HARTWELL PCB CONTAMINATION SUPERFUND SITE - OPERABLE UNIT TWO - PICKENS, PICKENS COUNTY, SOUTH CAROLINA," EPA REGION IV. | | | | |
| Doc ID: | | 23762 | | | | |
| Date: | | 06/18/1993 | | | | |
| Pub No: | | | | | | |
| Description: | | | | | | |
| PDF Link: | | https://semspub.epa.gov/src/document/04/23762 | | | | |
| Title: | | EXPLANATION OF SIGNIFICANT DIFFERENCES (ESD) NO.2, PREPARED BY EPA REGION IV. CONCERNING THE SANGAMO WESTON/TWELVE-MILE CREEK/LAKE HARTWELL PCB CONTAMINATION SITE OPERABLE UNIT ONE, PICKENS, PICKENS COUNTY, SOUTH CAROLINA. | | | | |
| Doc ID: | | 23761 | | | | |
| Date: | | 09/10/1991 | | | | |
| Pub No: | | | | | | |
| Description: | | | | | | |
| PDF Link: | | https://semspub.epa.gov/src/document/04/23761 | | | | |
| Title: | | EXPLANATION OF SIGNIFICANT DIFFERENCES (ESD), PREPARED BY EPA REGION IV. CONCERNING THE SANGAMO WESTON/TWELVE-MILE CREEK/LAKE HARTWELL PCB CONTAMINATION SITE, OPERABLE UNIT ONE, PICKENS, PICKENS COUNTY, SOUTH CAROLINA. | | | | |
| Doc ID: | | 25569 | | | | |
| Date: | | 12/19/1990 | | | | |
| Pub No: | | | | | | |
| Description: | | | | | | |
| PDF Link: | | https://semspub.epa.gov/src/document/04/25569 | | | | |
| Title: | | "RECORD OF DECISION - REMEDIAL ALTERNATIVE SELECTION - SANGAMO WESTON / TWELVE-MILE CREEK / LAKE HARTWELL PCB CONTAMINATION SITE, OU1 - PICKENS, PICKENS COUNTY, SOUTH CAROLINA," EPA REGION IV. | | | | |
| Doc ID: | | 10727882 | | | | |
| Date: | | 12/14/1990 | | | | |
| Pub No: | | | | | | |
| Description: | | | | | | |
| PDF Link: | | https://semspub.epa.gov/src/document/04/10727882 | | | | |
| Title: | | LETTER FROM RICHARD BONDS, SCDHEC TO MICHELLE GLENN, USEPA REGARDING SANGAMO OPERABLE UNIT #1, RECORD OF DECISION, PICKENS COUNTY. | | | | |
| Doc ID: | | 26282 | | | | |

| Map Key | Number of Records | Direction | Distance (mi/ft) | Elev/Diff (ft) | Site | DB |
|---|--------------------------|------------------|-------------------------|-----------------------|--|-----------|
| Date: | | 03/23/1988 | | | | |
| Pub No: | | | | | | |
| Description: | | | | | | |
| PDF Link: | | | | | https://semspub.epa.gov/src/document/04/26282 | |
| Title: | | | | | "DECLARATION FOR THE ENFORCMENT RECORD OF DECISION-SITE: CELANESE FIBERS OPERATIONS, SHELBY, NORTH CAROLINA," EPA REGION IV. | |
| <u>Historical Document Information</u> | | | | | | |
| Doc ID: | | 10676384 | | | | |
| Title: | | | | | "RECORD OF DECISION (ROD) AMENDMENT, SANGAMO WESTON, INC./TWELVE-MILE CREEK/LAKE HARTWELL PCB CONTAMINATION, OPERABLE UNIT ONE," EPA REGION 4. INCLUDES STATE LETTER OF CONCURRENCE AND THE PUBLIC MEETING TRANSCRIPT.(102 pp, 12.8 MB, PDF) | |
| Date: | | 09/29/2009 | | | | |
| Pub No: | | | | | | |
| Description: | | | | | | |
| PDF Link: | | | | | http://semspub.epa.gov/src/document/04/10676384 | |
| Doc ID: | | 10676383 | | | | |
| Title: | | | | | "EXPLANATION OF SIGNIFICANT DIFFERENCE TO THE FINAL RECORD OF DECISION, SANGAMO WESTON, INC./TWELVE-MILE CREEK/LAKE HARTWELL SUPERFUND SITE, OPERABLE UNIT TWO," EPA REGION 4.(7 pp, 699 KB, PDF) | |
| Date: | | 09/03/2009 | | | | |
| Pub No: | | | | | | |
| Description: | | | | | | |
| PDF Link: | | | | | http://semspub.epa.gov/src/document/04/10676383 | |
| Doc ID: | | 10727880 | | | | |
| Title: | | | | | FINAL RECORD OF DECISION FOR THE SANGAMO WESTON/TWELVE MILE CREEK/LAKE HARTWELL PCB CONTAMINATION SUPERFUND SITE - OU #2, PICKENS, PICKENS COUNTY, SOUTH CAROLINA.(354 pp, 15.1 MB, PDF) | |
| Date: | | 06/28/1994 | | | | |
| Pub No: | | | | | | |
| Description: | | | | | | |
| PDF Link: | | | | | http://semspub.epa.gov/src/document/04/10727880 | |
| Doc ID: | | 10727883 | | | | |
| Title: | | | | | U.S. EPA REGION IV SUPERFUND PROGRAM EXPLANATION OF SIGNIFICANT DIFFERENCES, SANGAMO WESTON/TWELVE-MILE CREEK/LAKE HARTWELL, PCB CONTAMINATION SITE, OU #1.(34 pp, 2.1 MB, PDF) | |
| Date: | | 06/18/1993 | | | | |
| Pub No: | | | | | | |
| Description: | | | | | | |
| PDF Link: | | | | | http://semspub.epa.gov/src/document/04/10727883 | |
| Doc ID: | | 10727881 | | | | |
| Title: | | | | | U.S. EPA REGION IV SUPERFUND PROGRAM EXPLANATION OF SIGNIFICANT DIFFERENCES, SANGAMO WESTON/TWELVE-MILE CREEK/LAKE HARTWELL, PCB CONTAMINATION SITE, OU #1.(15 pp, 1.3 MB, PDF) | |
| Date: | | 09/10/1991 | | | | |
| Pub No: | | | | | | |
| Description: | | | | | | |
| PDF Link: | | | | | http://semspub.epa.gov/src/document/04/10727881 | |

Completed RODs, ROD Amendments and ESDs (FOIA 2) Details

| | |
|----------------------------|--|
| Seq ID: | 2 |
| Actual Comp Date: | 06/28/94 |
| Action Name: | Record of Decision (ROD) |
| Operable Unit Name: | WATERSHED-OU02 |
| Seq ID: | 2 |
| Actual Comp Date: | 06/18/93 |
| Action Name: | Explanation Of Significant Differences (ESD) |
| Operable Unit Name: | PLANT SITE + 6 REMOTE SITES |
| Seq ID: | 1 |
| Actual Comp Date: | 09/10/91 |
| Action Name: | Explanation Of Significant Differences (ESD) |

| Map Key | Number of Records | Direction | Distance (mi/ft) | Elev/Diff (ft) | Site | DB |
|----------------------------|-------------------|--|------------------|----------------|------|----|
| Operable Unit Name: | | PLANT SITE + 6 REMOTE SITES | | | | |
| Seq ID: | | 1 | | | | |
| Actual Comp Date: | | 12/19/90 | | | | |
| Action Name: | | Record of Decision (ROD) | | | | |
| Operable Unit Name: | | PLANT SITE + 6 REMOTE SITES | | | | |
| Seq ID: | | 1 | | | | |
| Actual Comp Date: | | 09/29/09 | | | | |
| Action Name: | | Record of Decision (ROD) Amendment | | | | |
| Operable Unit Name: | | PLANT SITE + 6 REMOTE SITES | | | | |
| Seq ID: | | 3 | | | | |
| Actual Comp Date: | | 09/03/09 | | | | |
| Action Name: | | Explanation Of Significant Differences (ESD) | | | | |
| Operable Unit Name: | | WATERSHED-OU02 | | | | |

| | | | | | | |
|---------------------------|---|----|--------------------|------------------------|--|------|
| <u>5</u> | 1 of 1 | SW | 0.28 / 1,498.60 | 817.28 / -8 | 93 QUICK STOP 614 OLD GREENVILLE HWY 93 CLEMSON SC 29631 | LUST |
| | | | | | | |
| Permit: | N 07261 | | | Site No (EFIS): | UST-07261 | |
| Category: | Retail Sales | | | Facility Name (EFIS): | 93 QUICK STOP | |
| No of Tanks: | 5 | | | Fac Address (EFIS): | 614 OLD GREENVILLE HWY 93 | |
| Billable: | 0 | | | Facility City (EFIS): | CLEMSON | |
| Abandoned: | 5 | | | Facility State (EFIS): | SC | |
| Other: | 0 | | | Facility Zip (EFIS): | 29631 | |
| Last Inspection: | | | | Facility (Web): | 93 QUICK STOP | |
| Facility: | 93 QUICK STOP | | | Address (Web): | 614 OLD GREENVILLE HWY 93 | |
| Facility Street: | 614 OLD GREENVILLE HWY 93 | | | City (Web): | CLEMSON | |
| Facilit City: | CLEMSON | | | Zip Code (Web): | 29631 | |
| Facility State : | SC | | | County (Web): | PICKENS | |
| Facility Zip: | 29631 | | | Phone (Web): | | |
| County Code: | 39 | | | Tank Owner Phone: | 864-646-3232 | |
| Fac County: | | | | Land Owner Phone: | | |
| Operator Phone: | | | | | | |
| Business Address: | 614 OLD GREENVILLE HWY 93 CLEMSON SC 29631 | | | | | |
| Tank Owner Business Addr: | SMITH OIL CO OF PENDLETON INC PO BOX 68 PENDLETON SC 29670-0068 | | | | | |
| Land Owner Business Addr: | | | | | | |
| Operator Business Addr: | | | | | | |
| Facility Link: | https://apps.dhec.sc.gov/Environment/USTRegistry/Registry/Details/07261 | | | | | |
| Data Source: | DHEC Underground Storage Tank Registry (Web); DHEC Confirmed Release Report (LUST); DHEC LUST Data (EFIS) | | | | | |

DHEC Online Registry - Release Report

| | | | |
|----------------------------|--|---------------------------|---------------------|
| Release No: | 1 | Project Manager: | GRIFFITH, ZACHARY A |
| Source: | UST | Compliance Req: | False |
| Reported: | 2/3/1988 | Compliance Met: | False |
| Confirmed: | 7/5/1989 | Compliance Date: | |
| RBCA/ Score: | 3AC - Sensitive habitats < 1 yr / 300200 | Abatement Met: | 12/15/1988 |
| Responsible Party: | SMITH OIL CO OF PENDLETON INC | NFA: | |
| Product: | | Fin Type: | DHEC SUPERB |
| Emergency Resp: | | Fin Res Mechanism: | |
| Superb Qualified: | | Cleanup MCL: | |
| Superb Determ Date: | | Cleanup Initiated: | 8/7/1991 |
| Transferred: | | Cleanup Complete: | |

DHEC Confirmed Release Report

| | | | |
|--------------------|-------|---------------------|--|
| Release No: | 1 | Confirmed: | 7/5/1989 |
| NFA: | | Tank Owner: | SMITH OIL CO OF PENDLETON INC |
| Product: | PETRO | Status Desc: | Conducting Investigation/Risk Assessment |

| Map Key | Number of Records | Direction | Distance (mi/ft) | Elev/Diff (ft) | Site | DB |
|------------------|---------------------------|-----------|------------------|----------------|------|----|
| Proj Mgr: | GRIFFIZA | | | Score: | | |
| Status: | 1 | | | Rank: | 3AC | |
| Reported: | 2/3/1988 | | | | | |
| Rank Desc: | Sensitive habitats < 1 yr | | | | | |
| Facility: | 93 QUICK STOP | | | | | |
| Facility Street: | 614 OLD GREENVILLE HWY 93 | | | | | |
| Facility City: | CLEMSON | | | | | |
| Fac County: | Pickens | | | | | |
| Facility Zip: | 29631 | | | | | |
| Facility State: | SC | | | | | |

DHEC EFIS Data Details (Revised 9/5/2017)

Release No: 1
 Release Date: 2/3/1988
 Project Mgr: DS
 Confirmed Date: 7/5/1989
 Cleanup Comp Date:
 Cleanup Comp Mcl Dt:
 RP Name: SMITH OIL CO OF PENDLETON INC
 RP Address: PO BOX 68
 RP City: PENDLETON
 RP State: SC
 RP Zip: 29670-0068
 SSTL Estab Cd: MR
 SCRBCA Class Cd: CLASS2BA
 Depth to GW: 10
 GW Flow Dir Cod: SW
 Receptor Type Cd: PADGETT, JOEL P
 Rel Fin Type Cd:
 CoC Concentrate Cd:

| | | | | | | |
|----------|--------|----|--------------------|-----------------|--|-----------------|
| <u>6</u> | 1 of 1 | SW | 0.39 / 2,049.20 | 810.63 / -14 | FOODMART 4 480 OLD GREENVILLE HWY CLEMSON SC 29631 | DELISTED LST |
|----------|--------|----|--------------------|-----------------|--|-----------------|

Delisted Leaking Underground Storage Tanks

Site ID: 016646
 Permit:
 Facility Link:
 Facility FOI: FOODMART 4
 Facility St FOI: SC
 Fac Street FOI: 480 OLD GREENVILLE HWY
 Facility City FOI: CLEMSON
 Fac County FOI: Pickens
 Facility Zip FOI: 29631
 Site No (EFIS):
 Facil Name (EFIS):
 Facil Address (EFIS):
 Facil City (EFIS):
 Facil State (EFIS):
 Facil Zip (EFIS):
 Abandoned:
 Billable:
 Category:
 Other:
 Phone:
 Last Inspection:
 Business Address:
 No of Tanks:
 Tank Owner Phone:
 Tank Owner Business Addr:
 Land Owner Business Addr:
 Land Owner Phone:

| Map Key | Number of Records | Direction | Distance (mi/ft) | Elev/Diff (ft) | Site | DB |
|---------|-------------------|-----------|------------------|----------------|------|----|
|---------|-------------------|-----------|------------------|----------------|------|----|

Operator Business Addr:
 Operator Phone:
 Search County:
 County Code:
 Data Source: DHEC Confirmed Release Report (LUST)
 Original Source: LUST
 Record Date: 29-JAN-2024

| | | | | | | |
|-------------------|--------|---|-----------------|-------------|---|------|
| 7 | 1 of 1 | N | 0.40 / 2,086.17 | 887.86 / 63 | CLEMSON CITY OF PUBLIC WORKS 1155 OLD CENTRAL RD CENTRAL SC 29630 | LUST |
|-------------------|--------|---|-----------------|-------------|---|------|

| | | | |
|---------------------------|---|------------------------|------------------------------|
| Permit: | R 12759 | Site No (EFIS): | |
| Category: | Municipal Government | Facility Name (EFIS): | |
| No of Tanks: | 4 | Fac Address (EFIS): | |
| Billable: | 1 | Facility City (EFIS): | |
| Abandoned: | 3 | Facility State (EFIS): | |
| Other: | 0 | Facility Zip (EFIS): | |
| Last Inspection: | 4/2/2024 | Facility (Web): | CLEMSON CITY OF PUBLIC WORKS |
| Facility: | CLEMSON CITY OF PUBLIC WORKS | Address (Web): | 1155 OLD CENTRAL RD |
| Facility Street: | 1155 OLD CENTRAL RD | City (Web): | CENTRAL |
| Facilit City: | CENTRAL | Zip Code (Web): | 29630 |
| Facility State : | SC | County (Web): | PICKENS |
| Facility Zip: | 29630 | Phone (Web): | 864-653-2053 |
| County Code: | 39 | Tank Owner Phone: | 864-952-6000 |
| Fac County: | | Land Owner Phone: | 864-653-2053 |
| Operator Phone: | | | |
| Business Address: | 1155 OLD CENTRAL RD CENTRAL SC 29630 | | |
| Tank Owner Business Addr: | CLEMSON CITY OF 300 COCHRAN RD CENTRAL SC 29631 | | |
| Land Owner Business Addr: | CLEMSON CITY OF PUBLIC WORKS 300 COCHRAN RD CENTRAL SC 29631 | | |
| Operator Business Addr: | | | |
| Facility Link: | https://apps.dhec.sc.gov/Environment/USTRegistry/Registry/Details/12759 | | |
| Data Source: | DHEC Underground Storage Tank Registry (Web); DHEC Confirmed Release Report (LUST) | | |

DHEC Online Registry - Release Report

| | | | |
|---------------------|-----------------|--------------------|-----------------|
| Release No: | 1 | Project Manager: | PLACE, DENISE M |
| Source: | UST | Compliance Req: | True |
| Reported: | 1/15/2010 | Compliance Met: | False |
| Confirmed: | 1/19/2010 | Compliance Date: | |
| RBCA/ Score: | / | Abatement Met: | |
| Responsible Party: | CLEMSON CITY OF | NFA: | 1/19/2010 |
| Product: | | Fin Type: | |
| Emergency Resp: | | Fin Res Mechanism: | |
| Superb Qualified: | | Cleanup MCL: | |
| Superb Determ Date: | | Cleanup Initiated: | 1/19/2010 |
| Transferred: | | Cleanup Complete: | 1/19/2010 |

DHEC Confirmed Release Report

| | | | |
|------------------|------------------------------|--------------|-----------------|
| Release No: | 1 | Confirmed: | 1/19/2010 |
| NFA: | 1/19/2010 | Tank Owner: | CLEMSON CITY OF |
| Product: | | Status Desc: | |
| Proj Mgr: | PLACEDM | Score: | |
| Status: | | Rank: | |
| Reported: | 1/15/2010 | | |
| Rank Desc: | | | |
| Facility: | CLEMSON CITY OF PUBLIC WORKS | | |
| Facility Street: | 1155 OLD CENTRAL RD | | |
| Facility City: | CENTRAL | | |

| Map Key | Number of Records | Direction | Distance (mi/ft) | Elev/Diff (ft) | Site | DB |
|--------------------|-------------------|-----------------------|--------------------|--------------------|--|-----------------|
| Fac County: | | Pickens | | | | |
| Facility Zip: | | 29630 | | | | |
| Facility State: | | SC | | | | |
| 8 | 1 of1 | SSW | 0.40 / 2,133.13 | 824.21 / -1 | BIOTECH RESTORATIONS 110 LIBERTY PLACE SUITE 107 CLEMSON SC 29631 | PCB |
| Site ID: | | NCW000152983 | | Cert Title: | | |
| Receive Date: | | | | Cert Date: | 5/15/2012 12:00:00 AM | |
| Generator: | | No | | Cert Name: | | |
| Storer: | | No | | State Name: | NORTH CAROLINA | |
| Transporter: | | No | | Region: | 04 | |
| Disposer: | | No | | GIS Data Origin: | Auto-Geocoded | |
| Research: | | Yes | | Latitude: | 34.687423 | |
| Smelter: | | No | | Longitude: | -82.80981 | |
| Owner Name: | | CHRISTOPHER YOUNG | | | | |
| Mail Address 1: | | 137 CROSS CENTER ROAD | | | | |
| Mail Address 2: | | #143 | | | | |
| Mail Street No: | | | | | | |
| Mail City: | | DENVER | | | | |
| Mail State: | | SC | | | | |
| Mail Zip: | | 28037 | | | | |
| Mail Country: | | US | | | | |
| Contact Name: | | VALERIE A PAYNTER | | | | |
| Contact Title: | | DR. | | | | |
| Contact Phone: | | 864-356-0722 | | | | |
| Contact Phone Ext: | | | | | | |
| Contact Email: | | | | | | |
| 9 | 1 of1 | N | 0.46 / 2,406.83 | 888.75 / 64 | City of Clemson Type 1 Composting Facility 220 West Ln Clemson SC | SWF/LF |
| Permit Status: | | Active | | GW Monitoring Req: | No | |
| Miscellaneous: | | Government | | Finan Assu Req: | No | |
| Online Data: | | Composting - Type 1 | | Contact: | David Conner | |
| EQC Reg: | | Upstate | | Telephone: | (864) 624-1172 | |
| EQC Reg Off: | | Greenville | | County: | Pickens | |
| Rate Units: | | | | Zip: | 29631 | |
| Total Capacity: | | | | UTM Easting: | 334657.26 | |
| Capacity Units: | | | | UTM Northing: | 3841568.38 | |
| Facility ID: | | 391002-3001 | | | | |
| Rate Restriction: | | | | | | |
| 10 | 1 of2 | NE | 0.49 / 2,607.15 | 876.29 / 51 | SC4001 100 WEST LN CLEMSON SC | DELISTED LST |

Delisted Leaking Underground Storage Tanks

Site ID:
 Permit: N 07080
 Facility Link: <http://www.scdhec.gov/Apps/Environment/USTRegistry/Registry/Details/07080>
 Facility FOI:
 Facility St FOI:
 Fac Street FOI:
 Facility City FOI:
 Fac County FOI:
 Facility Zip FOI:
 Site No (EFIS):

| Map Key | Number of Records | Direction | Distance (mi/ft) | Elev/Diff (ft) | Site | DB |
|--|-------------------|-----------|------------------|----------------|------|----|
| Facil Name (EFIS): Facil Address (EFIS): Facil City (EFIS): Facil State (EFIS): Facil Zip (EFIS): Abandoned: 1 Billable: 0 Category: Other: 0 Phone: Last Inspection: Business Address: 100 WEST LN CLEMSON SC 29631-1229 No of Tanks: 1 Tank Owner Phone: 214-464-1716 Tank Owner Business Addr: AT&T CORPORATION 308 S AKARD ST RM 1700 DALLAS TX 75202 Land Owner Business Addr: Land Owner Phone: Operator Business Addr: Operator Phone: Search County: PICKENS County Code: 39 Data Source: DHEC Online Registry - Release Report Original Source: LUST Record Date: 16-JUL-2018 | | | | | | |

| | | | | | | |
|--------------------|--------|----|--------------------|----------------|--|------|
| 10 | 2 of 2 | NE | 0.49 / 2,607.15 | 876.29 / 51 | SC4001 100 WEST LN CLEMSON SC 29631-1229 | LUST |
|--------------------|--------|----|--------------------|----------------|--|------|

| | | | |
|----------------------------------|---|-------------------------------|--------------|
| Permit: | N 07080 | Site No (EFIS): | |
| Category: | | Facility Name (EFIS): | |
| No of Tanks: | 1 | Fac Address (EFIS): | |
| Billable: | 0 | Facility City (EFIS): | |
| Abandoned: | 1 | Facility State (EFIS): | |
| Other: | 0 | Facility Zip (EFIS): | |
| Last Inspection: | | Facility (Web): | SC4001 |
| Facility: | | Address (Web): | 100 WEST LN |
| Facility Street: | | City (Web): | CLEMSON |
| Facilit City: | | Zip Code (Web): | 29631-1229 |
| Facility State : | | County (Web): | PICKENS |
| Facility Zip: | | Phone (Web): | |
| County Code: | 39 | Tank Owner Phone: | 214-464-1716 |
| Fac County: | | Land Owner Phone: | |
| Operator Phone: | | | |
| Business Address: | 100 WEST LN CLEMSON SC 29631-1229 | | |
| Tank Owner Business Addr: | AT&T CORPORATION 308 S AKARD ST RM 1700 DALLAS TX 75202 | | |
| Land Owner Business Addr: | | | |
| Operator Business Addr: | | | |
| Facility Link: | https://apps.dhec.sc.gov/Environment/USTRegistry/Registry/Details/07080 | | |
| Data Source: | DHEC Underground Storage Tank Registry (Web) | | |

DHEC Online Registry - Release Report

| | | | |
|---------------------------|-----------|---------------------------|--------------------|
| Release No: | 0 | Project Manager: | GLYPH-FANT, REBA M |
| Source: | | Compliance Req: | False |
| Reported: | 3/24/1987 | Compliance Met: | False |
| Confirmed: | | Compliance Date: | |
| RBCA/ Score: | / | Abatement Met: | |
| Responsible Party: | | NFA: | 8/28/1995 |
| Product: | | Fin Type: | |
| Emergency Resp: | | Fin Res Mechanism: | |

| <i>Map Key</i> | <i>Number of Records</i> | <i>Direction</i> | <i>Distance (mi/ft)</i> | <i>Elev/Diff (ft)</i> | <i>Site</i> | <i>DB</i> |
|----------------------------|------------------------------|------------------|-----------------------------|---------------------------|-------------|-----------|
| <i>Superb Qualified:</i> | | | | <i>Cleanup MCL:</i> | | |
| <i>Superb Determ Date:</i> | | | | <i>Cleanup Initiated:</i> | | |
| <i>Transferred:</i> | | | | <i>Cleanup Complete:</i> | | |

Unplottable Summary

Total: 28 Unplottable sites

| DB | Company Name/Site Name | Address | City | Zip | ERIS ID |
|------|------------------------|---|------------|-------|-----------|
| ERNS | | HIGHWAY 93 <i>NRC Report No:</i> 443862 | CLEMSON SC | | 806980903 |
| ERNS | | HWY 93 NO OTHER LOCATION INFO <i>NRC Report No:</i> 204995 | CENTRAL SC | 29630 | 806776007 |
| ERNS | | OFF OF HWY 93 <i>NRC Report No:</i> 50185 | CENTRAL SC | 29630 | 807208954 |
| ERNS | | HWY 93 <i>NRC Report No:</i> 237756 | CENTRAL SC | 29630 | 807186211 |
| ERNS | | HWY 93 <i>NRC Report No:</i> 623529 | CENTRAL SC | | 807164868 |
| ERNS | | HWY 93 <i>NRC Report No:</i> 339169 | CENTRAL SC | 29630 | 807158251 |
| ERNS | | HWY 93 <i>NRC Report No:</i> 131270 | CENTRAL SC | 29630 | 807114294 |
| ERNS | | HIGHWAY 93 <i>NRC Report No:</i> 278202 | CENTRAL SC | 29630 | 807032101 |
| ERNS | | HWY 93 <i>NRC Report No:</i> 324615 | CENTRAL SC | 29630 | 807003896 |
| ERNS | | HWY 93 <i>NRC Report No:</i> 69471 | CENTRAL SC | 29630 | 806977556 |
| ERNS | | HWY 93 <i>NRC Report No:</i> 447398 | CENTRAL SC | 29630 | 806930926 |

| | | | | | |
|-----------|------------------------------|--|------------|-------|-----------|
| ERNS | | HWY 93 CENTRAL S. CAROLINA | CENTRAL SC | | 806893674 |
| | | NRC Report No: 83240 | | | |
| ERNS | | HWY 93 | CENTRAL SC | | 806834886 |
| | | NRC Report No: 94258 | | | |
| ERNS | | HWY 93 | CENTRAL SC | | 806799037 |
| | | NRC Report No: 40769 | | | |
| ERNS | | HY 93 | CENTRAL SC | 29630 | 806783148 |
| | | NRC Report No: 132632 | | | |
| ERNS | | PO BOX 488 HWY 93 | CENTRAL SC | 29630 | 806777248 |
| | | NRC Report No: 134810 | | | |
| ERNS | | PO BOX 488 HWY 93 | CENTRAL SC | 29630 | 807000552 |
| | | NRC Report No: 50780 | | | |
| ERNS | | HWY 93 | CENTRAL SC | 29630 | 806773395 |
| | | NRC Report No: 244993 | | | |
| FINDS/FRS | RAW WATER PUMP STATION | HWY 93 | CLEMSON SC | 29634 | 817041598 |
| | | Registry ID: 110017106497 | | | |
| FINDS/FRS | UNION CARBIDE LINDE DIVISION | HIGHWAY 93 | CENTRAL SC | 29630 | 817052219 |
| | | Registry ID: 110007834843 | | | |
| FINDS/FRS | B J HEAD GROCERY | HWY 93 | CENTRAL SC | 29630 | 817048120 |
| | | Registry ID: 110017198450 | | | |
| FINDS/FRS | J LELAND MARTIN | SC HWY 93 | CENTRAL SC | 29630 | 817044052 |
| | | Registry ID: 110017108958 | | | |
| FINDS/FRS | TEXIDYNE INC | PO BOX 1646 HWY 93 | CLEMSON SC | 29633 | 817040151 |
| | | Registry ID: 110017326730 | | | |
| LUST | B J HEAD GROCERY | HWY 93 | CENTRAL SC | 29630 | 822810256 |
| | | Permit: N 11587 NFA: 12/27/1995 | | | |
| LUST | J LELAND MARTIN | SC HWY 93 | CENTRAL SC | 29630 | 822808944 |
| | | Permit: N 07259 NFA: 8/28/1995 | | | |

| | | | | | |
|--------------|---------------------------------|---|------------|-------|-----------|
| RCRA NON GEN | UNION CARBIDE LINDE DIVISION | HIGHWAY 93 | CENTRAL SC | 29630 | 810441141 |
| | | EPA Handler ID Recycler Activity?: SCD982159378 NO | | | |
| UST | B J HEAD GROCERY | HWY 93 | CENTRAL SC | 29630 | 820419658 |
| | | Site No: 11587 Tank No Status: 2 Abandoned, 1 Abandoned, 3 Abandoned | | | |
| UST | J LELAND MARTIN | SC HWY 93 | CENTRAL SC | 29630 | 820423423 |
| | | Site No: 7259 Tank No Status: 1 Abandoned, 2 Abandoned | | | |

Unplottable Report

Site: HIGHWAY 93 CLEMSON SC ERNS

| | | | |
|---------------------------------|--|---------------------------|--|
| NRC Report No: | 443862 | Latitude Degrees: | |
| Type of Incident: | FIXED | Latitude Minutes: | |
| Incident Cause: | DUMPING | Latitude Seconds: | |
| Incident Date: | 29-Jun-1998 12:00:00 | Longitude Degrees: | |
| Incident Location: | | Longitude Minutes: | |
| Incident Dtg: | DISCOVERED | Longitude Seconds: | |
| Distance from City: | | Lat Quad: | |
| Distance Units: | | Long Quad: | |
| Direction from City: | | Location Section: | |
| Location County: | PICKENS | Location Township: | |
| Potential Flag: | | Location Range: | |
| Year: | Year 1998 Reports | | |
| Description of Incident: | CALLER STATES:SUSPECTED RESPONSIBLE PARTY IS DUMPING MATERIAL INTONEARBY CREEK | | |

Material Spill Information

| | | | |
|----------------------------|-----------|--------------------------|----------------|
| Chris Code: | OWA | Unit of Measure: | UNKNOWN AMOUNT |
| CAS No: | | If Reached Water: | YES |
| UN No: | | Amount in Water: | 0 |
| Name of Material: | WASTE OIL | Unit Reach Water: | UNKNOWN AMOUNT |
| Amount of Material: | 0 | | |

Calls Information

| | | | |
|----------------------------|----------------------|---------------------------|-------------|
| Date Time Received: | 29-Jun-1998 17:34:01 | Responsible City: | CLEMSON |
| Date Time Complete: | 29-Jun-1998 17:39:42 | Responsible State: | SC |
| Call Type: | INC | Responsible Zip: | |
| Resp Company: | TUNE UP CITY | Source: | UNAVAILABLE |
| Resp Org Type: | PRIVATE ENTERPRISE | | |

Incident Information

| | | | |
|------------------------------|---------|-----------------------------|---|
| Tank ID: | | Building ID: | |
| Tank Regulated: | U | Location Area ID: | |
| Tank Regulated By: | | Location Block ID: | |
| Capacity of Tank: | | OCSG No: | |
| Capacity Tank Units: | | OCSF No: | |
| Description of Tank: | | State Lease No: | |
| Actual Amount: | | Pier Dock No: | |
| Actual Amount Units: | | Berth Slip No: | |
| Tank Above Ground: | ABOVE | Brake Failure: | N |
| NPDES: | | Airbag Deployed: | |
| NPDES Compliance: | U | Transport Contain: | U |
| Init Contin Rel No: | | Location Subdiv: | |
| Contin Rel Permit: | | Platform Rig Name: | |
| Contin Release Type: | | Platform Letter: | |
| Aircraft ID: | | Allision: | N |
| Aircraft Runway No: | | Type of Structure: | |
| Aircraft Spot No: | | Structure Name: | |
| Aircraft Type: | UNKNOWN | Structure Oper: | Y |
| Aircraft Model: | | Transit Bus Flag: | |
| Aircraft Fuel Cap: | | Date Time Norm Serv: | |
| Aircraft Fuel Cap U: | | Serv Disrupt Time: | |
| Aircraft Fuel on Brd: | | Serv Disrupt Units: | |
| Aircraft Fuel OB U: | | CR Begin Date: | |
| Aircraft Hanger: | | CR End Date: | |

Road Mile Marker:
Power Gen Facility: U
Generating Capacity:
Type of Fixed Obj: UNKNOWN
Type of Fuel:
DOT Crossing No:
DOT Regulated: U
Pipeline Type: UNKNOWN

Pipeline Abv Ground: ABOVE

Pipeline Covered: U

Exposed Underwater: U

Railroad Hotline: No

Railroad Milepost: UNKNOWN

Grade Crossing: N

Crossing Device Ty:

Ty Vehicle Involved: UNKNOWN

Device Operational: Y

CR Change Date:
FBI Contact:
FBI Contact Dt Tm:
Passenger Handling:
Passenger Route: XXX
Passenger Delay: XXX
Sub Part C Test Req: XXX
No of Conductor
Tested:
No of Engineer
Tested:
No of Trainman
Tested:
No of Yard Foreman
Tested:
No of RCL Operator
Tested:
No of Brakeman
Tested:
No of Train Dispat
Tested:
No of Signalman
Tested:
No of Other Emp
Tested:
No of Unknown Emp
Tested:

Incident Details Information

Release Secured: U
Release Rate:
Release Rate Unit:
Release Rate Rate:
Est Duration of Rel:
Desc Remedial Act: NONE
Fire Involved: N
Fire Extinguished: U
Any Evacuations: N
No Evacuated:
Who Evacuated:
Radius of Evac:
Any Injuries: U
No. Injured:
No. Hospitalized:
No. Fatalities:
Any Fatalities: U
Any Damages: N
Damage Amount:
Air Corridor Closed: N
Air Corridor Desc:
Air Closure Time:
Waterway Closed: N
Waterway Desc:
Waterway Close Time:
Road Closed: N
Road Desc:
Road Closure Time:
Road Closure Units:
Closure Direction:
Major Artery: No
Track Closed: N
Track Desc:
Track Closure Time:
Track Closure Units:
Track Close Dir:
Media Interest:
Medium Desc: WATER
Addl Medium Info: CREEK (NAME:UNKNOWN) > 18 CREEK

State Agen Report No:
State Agen on Scene:
State Agen Notified:
Fed Agency Notified:
Oth Agency Notified:
Body of Water:
Tributary of:
Near River Mile Make:
Near River Mile Mark:
Offshore: N
Weather Conditions:
Air Temperature:
Wind Direction:
Wind Speed:
Wind Speed Unit:
Water Supp Contam: U
Water Temperature:
Wave Condition:
Current Speed:
Current Direction:
Current Speed Unit:
EMPL Fatality:
Pass Fatality:
Community Impact: N
Passengers Transfer: UNK
Passenger Injuries:
Employee Injuries:
Occupant Fatality:
Sheen Size:
Sheen Size Units:
Sheen Size Length:
Sheen Size Length U:
Sheen Size Width:
Sheen Size Width U:
Sheen Color:
Dir of Sheen Travel:
Sheen Odor Desc:
Duration Unit:
Additional Info: SHEEN SIZE:UNKNOWN / COLOR:RAINBOW / CALLER STATES:COMPANY HAS

Site: HWY 93 NO OTHER LOCATION INFO CENTRAL SC 29630 ERNS

| | | | |
|---------------------------------|---------------------------------------|---------------------------|--|
| NRC Report No: | 204995 | Latitude Degrees: | |
| Type of Incident: | FIXED | Latitude Minutes: | |
| Incident Cause: | OTHER | Latitude Seconds: | |
| Incident Date: | 27-Oct-1993 09:24:00 | Longitude Degrees: | |
| Incident Location: | | Longitude Minutes: | |
| Incident Dtg: | OCCURRED | Longitude Seconds: | |
| Distance from City: | | Lat Quad: | |
| Distance Units: | | Long Quad: | |
| Direction from City: | | Location Section: | |
| Location County: | PICKENS | Location Township: | |
| Potential Flag: | | Location Range: | |
| Year: | Year 1993 Reports | | |
| Description of Incident: | NYLON PLANT BLDG INSULATION / REMOVAL | | |

Material Spill Information

| | | | |
|----------------------------|----------|--------------------------|----------|
| Chris Code: | NCC | Unit of Measure: | POUND(S) |
| CAS No: | | If Reached Water: | YES |
| UN No: | | Amount in Water: | 0 |
| Name of Material: | ASBESTOS | Unit Reach Water: | NONE |
| Amount of Material: | 80 | | |

Calls Information

| | | | |
|----------------------------|----------------------|---------------------------|-------------|
| Date Time Received: | 27-Oct-1993 12:49:40 | Responsible City: | CENTRAL |
| Date Time Complete: | 27-Oct-1993 12:52:45 | Responsible State: | SC |
| Call Type: | INC | Responsible Zip: | 29630 |
| Resp Company: | BASF CORP | Source: | UNAVAILABLE |
| Resp Org Type: | PRIVATE ENTERPRISE | | |

Incident Information

| | | | |
|------------------------------|---------|-----------------------------|-----|
| Tank ID: | | Building ID: | |
| Tank Regulated: | U | Location Area ID: | |
| Tank Regulated By: | | Location Block ID: | |
| Capacity of Tank: | | OCSG No: | |
| Capacity Tank Units: | | OCSP No: | |
| Description of Tank: | | State Lease No: | |
| Actual Amount: | | Pier Dock No: | |
| Actual Amount Units: | | Berth Slip No: | |
| Tank Above Ground: | ABOVE | Brake Failure: | N |
| NPDES: | | Airbag Deployed: | |
| NPDES Compliance: | U | Transport Contain: | U |
| Init Contin Rel No: | | Location Subdiv: | |
| Contin Rel Permit: | | Platform Rig Name: | |
| Contin Release Type: | | Platform Letter: | |
| Aircraft ID: | | Allision: | N |
| Aircraft Runway No: | | Type of Structure: | |
| Aircraft Spot No: | | Structure Name: | |
| Aircraft Type: | UNKNOWN | Structure Oper: | Y |
| Aircraft Model: | | Transit Bus Flag: | |
| Aircraft Fuel Cap: | | Date Time Norm Serv: | |
| Aircraft Fuel Cap U: | | Serv Disrupt Time: | |
| Aircraft Fuel on Brd: | | Serv Disrupt Units: | |
| Aircraft Fuel OB U: | | CR Begin Date: | |
| Aircraft Hanger: | | CR End Date: | |
| Road Mile Marker: | | CR Change Date: | |
| Power Gen Facility: | U | FBI Contact: | |
| Generating Capacity: | | FBI Contact Dt Tm: | |
| Type of Fixed Obj: | UNKNOWN | Passenger Handling: | |
| Type of Fuel: | | Passenger Route: | XXX |
| DOT Crossing No: | | Passenger Delay: | XXX |
| DOT Regulated: | U | Sub Part C Test Req: | XXX |

| | | |
|-----------------------------|---------|-----------------------------------|
| Pipeline Type: | UNKNOWN | No of Conductor Tested: |
| Pipeline Abv Ground: | ABOVE | No of Engineer Tested: |
| Pipeline Covered: | U | No of Trainman Tested: |
| Exposed Underwater: | U | No of Yard Foreman Tested: |
| Railroad Hotline: | No | No of RCL Operator Tested: |
| Railroad Milepost: | UNKNOWN | No of Brakeman Tested: |
| Grade Crossing: | N | No of Train Dispat Tested: |
| Crossing Device Ty: | | No of Signalman Tested: |
| Ty Vehicle Involved: | UNKNOWN | No of Other Emp Tested: |
| Device Operational: | Y | No of Unknown Emp Tested: |

Incident Details Information

| | | |
|-----------------------------|------|--------------------------------------|
| Release Secured: | U | State Agen Report No: |
| Release Rate: | | State Agen on Scene: |
| Release Rate Unit: | | State Agen Notified: |
| Release Rate Rate: | | Fed Agency Notified: |
| Est Duration of Rel: | | Oth Agency Notified: |
| Desc Remedial Act: | NONE | Body of Water: |
| Fire Involved: | N | Tributary of: |
| Fire Extinguished: | U | Near River Mile Make: |
| Any Evacuations: | N | Near River Mile Mark: |
| No Evacuated: | | Offshore: |
| Who Evacuated: | | Weather Conditions: |
| Radius of Evac: | | Air Temperature: |
| Any Injuries: | U | Wind Direction: |
| No. Injured: | | Wind Speed: |
| No. Hospitalized: | | Wind Speed Unit: |
| No. Fatalities: | | Water Supp Contam: |
| Any Fatalities: | U | Water Temperature: |
| Any Damages: | N | Wave Condition: |
| Damage Amount: | | Current Speed: |
| Air Corridor Closed: | N | Current Direction: |
| Air Corridor Desc: | | Current Speed Unit: |
| Air Closure Time: | | EMPL Fatality: |
| Waterway Closed: | N | Pass Fatality: |
| Waterway Desc: | | Community Impact: |
| Waterway Close Time: | | Passengers Transfer: |
| Road Closed: | N | Passenger Injuries: |
| Road Desc: | | Employee Injuries: |
| Road Closure Time: | | Occupant Fatality: |
| Road Closure Units: | | Sheen Size: |
| Closure Direction: | | Sheen Size Units: |
| Major Artery: | No | Sheen Size Length: |
| Track Closed: | N | Sheen Size Length U: |
| Track Desc: | | Sheen Size Width: |
| Track Closure Time: | | Sheen Size Width U: |
| Track Closure Units: | | Sheen Color: |
| Track Close Dir: | | Dir of Sheen Travel: |
| Media Interest: | | Sheen Odor Desc: |
| Medium Desc: | LAND | Duration Unit: |
| Addl Medium Info: | SOIL | Additional Info: |
| | | WILL NOTIFY STATE AND LOCAL AGENCIES |

Site:

OFF OF HWY 93 CENTRAL SC 29630

ERNS

| | | |
|--------------------------|-------|--------------------------|
| NRC Report No: | 50185 | Latitude Degrees: |
| Type of Incident: | FIXED | Latitude Minutes: |

| | | | |
|---------------------------------|--|---------------------------|--|
| Incident Cause: | DUMPING | Latitude Seconds: | |
| Incident Date: | 06-Dec-1990 15:50:00 | Longitude Degrees: | |
| Incident Location: | | Longitude Minutes: | |
| Incident Dtg: | OCCURRED | Longitude Seconds: | |
| Distance from City: | | Lat Quad: | |
| Distance Units: | | Long Quad: | |
| Direction from City: | | Location Section: | |
| Location County: | PICKENS | Location Township: | |
| Potential Flag: | | Location Range: | |
| Year: | Year 1990 Reports | | |
| Description of Incident: | ASBESTOS FROM ROOFING PROJECT / BAGS OF ASBESTOS WILL BE PLACED INLANDFILL | | |

Material Spill Information

| | | | |
|----------------------------|----------|--------------------------|----------------|
| Chris Code: | NCC | Unit of Measure: | POUND(S) |
| CAS No: | | If Reached Water: | YES |
| UN No: | | Amount in Water: | 0 |
| Name of Material: | ASBESTOS | Unit Reach Water: | UNKNOWN AMOUNT |
| Amount of Material: | 3096 | | |

Calls Information

| | | | |
|----------------------------|----------------------|---------------------------|-------------|
| Date Time Received: | 06-Dec-1990 15:46:17 | Responsible City: | CENTRAL |
| Date Time Complete: | 06-Dec-1990 15:50:43 | Responsible State: | SC |
| Call Type: | INC | Responsible Zip: | 29630 |
| Resp Company: | BASF CORP. | Source: | UNAVAILABLE |
| Resp Org Type: | PRIVATE ENTERPRISE | | |

Incident Information

| | | | |
|------------------------------|---------|-----------------------------|-----|
| Tank ID: | | Building ID: | |
| Tank Regulated: | U | Location Area ID: | |
| Tank Regulated By: | | Location Block ID: | |
| Capacity of Tank: | | OCSG No: | |
| Capacity Tank Units: | | OCSF No: | |
| Description of Tank: | | State Lease No: | |
| Actual Amount: | | Pier Dock No: | |
| Actual Amount Units: | | Berth Slip No: | |
| Tank Above Ground: | ABOVE | Brake Failure: | N |
| NPDES: | | Airbag Deployed: | |
| NPDES Compliance: | U | Transport Contain: | U |
| Init Contin Rel No: | | Location Subdiv: | |
| Contin Rel Permit: | | Platform Rig Name: | |
| Contin Release Type: | | Platform Letter: | |
| Aircraft ID: | | Allision: | N |
| Aircraft Runway No: | | Type of Structure: | |
| Aircraft Spot No: | | Structure Name: | |
| Aircraft Type: | UNKNOWN | Structure Oper: | Y |
| Aircraft Model: | | Transit Bus Flag: | |
| Aircraft Fuel Cap: | | Date Time Norm Serv: | |
| Aircraft Fuel Cap U: | | Serv Disrupt Time: | |
| Aircraft Fuel on Brd: | | Serv Disrupt Units: | |
| Aircraft Fuel OB U: | | CR Begin Date: | |
| Aircraft Hanger: | | CR End Date: | |
| Road Mile Marker: | | CR Change Date: | |
| Power Gen Facility: | U | FBI Contact: | |
| Generating Capacity: | | FBI Contact Dt Tm: | |
| Type of Fixed Obj: | UNKNOWN | Passenger Handling: | |
| Type of Fuel: | | Passenger Route: | XXX |
| DOT Crossing No: | | Passenger Delay: | XXX |
| DOT Regulated: | U | Sub Part C Test Req: | XXX |
| Pipeline Type: | UNKNOWN | No of Conductor | |
| | | Tested: | |
| Pipeline Abv Ground: | ABOVE | No of Engineer | |
| | | Tested: | |
| Pipeline Covered: | U | No of Trainman | |
| | | Tested: | |
| Exposed Underwater: | U | No of Yard Foreman | |

| | | | |
|-----------------------------|---------|----------------|--------------------|
| Railroad Hotline: | No | Tested: | No of RCL Operator |
| Railroad Milepost: | UNKNOWN | Tested: | No of Brakeman |
| Grade Crossing: | N | Tested: | No of Train Dispat |
| Crossing Device Ty: | | Tested: | No of Signalman |
| Ty Vehicle Involved: | UNKNOWN | Tested: | No of Other Emp |
| Device Operational: | Y | Tested: | No of Unknown Emp |
| | | Tested: | |

Incident Details Information

| | | | |
|-----------------------------|---------------|------------------------------|-----|
| Release Secured: | | State Agen Report No: | |
| Release Rate: | | State Agen on Scene: | |
| Release Rate Unit: | | State Agen Notified: | |
| Release Rate Rate: | | Fed Agency Notified: | |
| Est Duration of Rel: | | Oth Agency Notified: | |
| Desc Remedial Act: | NONE | Body of Water: | |
| Fire Involved: | N | Tributary of: | |
| Fire Extinguished: | | Near River Mile Make: | |
| Any Evacuations: | N | Near River Mile Mark: | |
| No Evacuated: | | Offshore: | |
| Who Evacuated: | | Weather Conditions: | |
| Radius of Evac: | | Air Temperature: | |
| Any Injuries: | U | Wind Direction: | |
| No. Injured: | | Wind Speed: | |
| No. Hospitalized: | | Wind Speed Unit: | |
| No. Fatalities: | | Water Supp Contam: | |
| Any Fatalities: | U | Water Temperature: | |
| Any Damages: | N | Wave Condition: | |
| Damage Amount: | | Current Speed: | |
| Air Corridor Closed: | | Current Direction: | |
| Air Corridor Desc: | | Current Speed Unit: | |
| Air Closure Time: | | EMPL Fatality: | |
| Waterway Closed: | | Pass Fatality: | |
| Waterway Desc: | | Community Impact: | |
| Waterway Close Time: | | Passengers Transfer: | UNK |
| Road Closed: | | Passenger Injuries: | |
| Road Desc: | | Employee Injuries: | |
| Road Closure Time: | | Occupant Fatality: | |
| Road Closure Units: | | Sheen Size: | |
| Closure Direction: | | Sheen Size Units: | |
| Major Artery: | | Sheen Size Length: | |
| Track Closed: | | Sheen Size Length U: | |
| Track Desc: | | Sheen Size Width: | |
| Track Closure Time: | | Sheen Size Width U: | |
| Track Closure Units: | | Sheen Color: | |
| Track Close Dir: | | Dir of Sheen Travel: | |
| Media Interest: | | Sheen Odor Desc: | |
| Medium Desc: | LAND | Duration Unit: | |
| Addl Medium Info: | DIRT AND SOIL | Additional Info: | |

Site: **HWY 93 CENTRAL SC 29630** **ERNS**

| | | | |
|-----------------------------|----------------------|---------------------------|--|
| NRC Report No: | 237756 | Latitude Degrees: | |
| Type of Incident: | FIXED | Latitude Minutes: | |
| Incident Cause: | OTHER | Latitude Seconds: | |
| Incident Date: | 03-May-1994 11:47:00 | Longitude Degrees: | |
| Incident Location: | | Longitude Minutes: | |
| Incident Dtg: | PLANNED | Longitude Seconds: | |
| Distance from City: | | Lat Quad: | |
| Distance Units: | | Long Quad: | |
| Direction from City: | | Location Section: | |
| Location County: | PICKENS | Location Township: | |

Potential Flag: **Location Range:**
Year: Year 1994 Reports
Description of Incident: RP TOOK MATERIALS TO A LANDFILL FOR DISPOSAL

Material Spill Information

| | | | |
|----------------------------|----------|--------------------------|----------|
| Chris Code: | NCC | Unit of Measure: | POUND(S) |
| CAS No: | | If Reached Water: | YES |
| UN No: | | Amount in Water: | 0 |
| Name of Material: | ASBESTOS | Unit Reach Water: | NONE |
| Amount of Material: | 180 | | |

Calls Information

| | | | |
|----------------------------|----------------------|---------------------------|-------------|
| Date Time Received: | 03-May-1994 13:37:05 | Responsible City: | CENTRAL |
| Date Time Complete: | 03-May-1994 13:40:37 | Responsible State: | SC |
| Call Type: | INC | Responsible Zip: | 29630 |
| Resp Company: | BASF CORP | Source: | UNAVAILABLE |
| Resp Org Type: | PRIVATE ENTERPRISE | | |

Incident Information

| | | | |
|------------------------------|---------|-----------------------------|-----|
| Tank ID: | | Building ID: | |
| Tank Regulated: | U | Location Area ID: | |
| Tank Regulated By: | | Location Block ID: | |
| Capacity of Tank: | | OCSG No: | |
| Capacity Tank Units: | | OCSF No: | |
| Description of Tank: | | State Lease No: | |
| Actual Amount: | | Pier Dock No: | |
| Actual Amount Units: | | Berth Slip No: | |
| Tank Above Ground: | ABOVE | Brake Failure: | N |
| NPDES: | | Airbag Deployed: | |
| NPDES Compliance: | U | Transport Contain: | U |
| Init Contin Rel No: | | Location Subdiv: | |
| Contin Rel Permit: | | Platform Rig Name: | |
| Contin Release Type: | | Platform Letter: | |
| Aircraft ID: | | Allision: | N |
| Aircraft Runway No: | | Type of Structure: | |
| Aircraft Spot No: | | Structure Name: | |
| Aircraft Type: | UNKNOWN | Structure Oper: | Y |
| Aircraft Model: | | Transit Bus Flag: | |
| Aircraft Fuel Cap: | | Date Time Norm Serv: | |
| Aircraft Fuel Cap U: | | Serv Disrupt Time: | |
| Aircraft Fuel on Brd: | | Serv Disrupt Units: | |
| Aircraft Fuel OB U: | | CR Begin Date: | |
| Aircraft Hanger: | | CR End Date: | |
| Road Mile Marker: | | CR Change Date: | |
| Power Gen Facility: | U | FBI Contact: | |
| Generating Capacity: | | FBI Contact Dt Tm: | |
| Type of Fixed Obj: | UNKNOWN | Passenger Handling: | |
| Type of Fuel: | | Passenger Route: | XXX |
| DOT Crossing No: | | Passenger Delay: | XXX |
| DOT Regulated: | U | Sub Part C Test Req: | XXX |
| Pipeline Type: | UNKNOWN | No of Conductor | |
| | | Tested: | |
| Pipeline Abv Ground: | ABOVE | No of Engineer | |
| | | Tested: | |
| Pipeline Covered: | U | No of Trainman | |
| | | Tested: | |
| Exposed Underwater: | U | No of Yard Foreman | |
| | | Tested: | |
| Railroad Hotline: | No | No of RCL Operator | |
| | | Tested: | |
| Railroad Milepost: | UNKNOWN | No of Brakeman | |
| | | Tested: | |
| Grade Crossing: | N | No of Train Dispat | |
| | | Tested: | |
| Crossing Device Ty: | | No of Signalman | |

Ty Vehicle Involved: UNKNOWN
Device Operational: Y

Tested:
No of Other Emp
Tested:
No of Unknown Emp
Tested:

Incident Details Information

Release Secured: U
Release Rate:
Release Rate Unit:
Release Rate Rate:
Est Duration of Rel:
Desc Remedial Act: NONE
Fire Involved: N
Fire Extinguished: U
Any Evacuations: N
No Evacuated:
Who Evacuated:
Radius of Evac:
Any Injuries: U
No. Injured:
No. Hospitalized:
No. Fatalities:
Any Fatalities: U
Any Damages: N
Damage Amount:
Air Corridor Closed: N
Air Corridor Desc:
Air Closure Time:
Waterway Closed: N
Waterway Desc:
Waterway Close Time:
Road Closed: N
Road Desc:
Road Closure Time:
Road Closure Units:
Closure Direction:
Major Artery: No
Track Closed: N
Track Desc:
Track Closure Time:
Track Closure Units:
Track Close Dir:
Media Interest:
Medium Desc: LAND
Addl Medium Info: LANDFILL

State Agen Report No:
State Agen on Scene:
State Agen Notified:
Fed Agency Notified:
Oth Agency Notified:
Body of Water:
Tributary of:
Near River Mile Make:
Near River Mile Mark:
Offshore: N
Weather Conditions:
Air Temperature:
Wind Direction:
Wind Speed:
Wind Speed Unit:
Water Supp Contam: U
Water Temperature:
Wave Condition:
Current Speed:
Current Direction:
Current Speed Unit:
EMPL Fatality:
Pass Fatality:
Community Impact: N
Passengers Transfer: UNK
Passenger Injuries:
Employee Injuries:
Occupant Fatality:
Sheen Size:
Sheen Size Units:
Sheen Size Length:
Sheen Size Length U:
Sheen Size Width:
Sheen Size Width U:
Sheen Color:
Dir of Sheen Travel:
Sheen Odor Desc:
Duration Unit:
Additional Info: WILL NOTIFY STATE AND LEPC

Site:
HWY 93 CENTRAL SC

ERNS

NRC Report No: 623529
Type of Incident: FIXED
Incident Cause: DUMPING
Incident Date: 20-Sep-2002 08:20:00
Incident Location: PALPETTO LANDFILL
Incident Dtg: OCCURRED
Distance from City:
Distance Units:
Direction from City:
Location County: PICKENS
Potential Flag:
Year: Year 2002 Reports
Description of Incident:

Latitude Degrees:
Latitude Minutes:
Latitude Seconds:
Longitude Degrees:
Longitude Minutes:
Longitude Seconds:
Lat Quad:
Long Quad:
Location Section:
Location Township:
Location Range:

THE CALLER IS REPORTING 65 POUNDS OF ASBESTOS THAT WAS DUMPED IN A LANDFILL DUE TO NORMAL OPERATIONS.

Material Spill Information

Chris Code: NCC
CAS No: 000000-00-0
UN No:
Name of Material: ASBESTOS
Amount of Material: 65

Unit of Measure: POUND(S)
If Reached Water: NO
Amount in Water:
Unit Reach Water:

Calls Information

Date Time Received: 20-Sep-2002 13:53:46
Date Time Complete: 20-Sep-2002 13:56:17
Call Type: INC
Resp Company: BASF CORPORATION
Resp Org Type: PRIVATE ENTERPRISE

Responsible City: CENTRAL
Responsible State: SC
Responsible Zip: 29630
Source: TELEPHONE

Incident Information

Tank ID:
Tank Regulated: U
Tank Regulated By:
Capacity of Tank:
Capacity Tank Units:
Description of Tank:
Actual Amount:
Actual Amount Units:
Tank Above Ground: ABOVE
NPDES:
NPDES Compliance: U
Init Contin Rel No:
Contin Rel Permit:
Contin Release Type:
Aircraft ID:
Aircraft Runway No:
Aircraft Spot No:
Aircraft Type: UNKNOWN
Aircraft Model:
Aircraft Fuel Cap:
Aircraft Fuel Cap U:
Aircraft Fuel on Brd:
Aircraft Fuel OB U:
Aircraft Hanger:
Road Mile Marker:
Power Gen Facility: N
Generating Capacity:
Type of Fixed Obj: OTHER
Type of Fuel:
DOT Crossing No:
DOT Regulated: U
Pipeline Type:

Building ID:
Location Area ID:
Location Block ID:
OCSG No:
OCSF No:
State Lease No:
Pier Dock No:
Berth Slip No:
Brake Failure: N
Airbag Deployed:
Transport Contain: U
Location Subdiv:
Platform Rig Name:
Platform Letter:
Allision: N
Type of Structure:
Structure Name:
Structure Oper: U
Transit Bus Flag:
Date Time Norm Serv:
Serv Disrupt Time:
Serv Disrupt Units:
CR Begin Date:
CR End Date:
CR Change Date:
FBI Contact:
FBI Contact Dt Tm:
Passenger Handling:
Passenger Route: XXX
Passenger Delay: XXX
Sub Part C Test Req: XXX

Pipeline Abv Ground: ABOVE
Pipeline Covered: U
Exposed Underwater: N
Railroad Hotline:
Railroad Milepost:
Grade Crossing: N
Crossing Device Ty:
Ty Vehicle Involved:
Device Operational: Y

No of Conductor
Tested:
No of Engineer
Tested:
No of Trainman
Tested:
No of Yard Foreman
Tested:
No of RCL Operator
Tested:
No of Brakeman
Tested:
No of Train Dispat
Tested:
No of Signalman
Tested:
No of Other Emp
Tested:
No of Unknown Emp
Tested:

Incident Details Information

| | | | |
|-----------------------------|------|------------------------------|---|
| Release Secured: | Y | State Agen Report No: | |
| Release Rate: | | State Agen on Scene: | |
| Release Rate Unit: | | State Agen Notified: | |
| Release Rate Rate: | | Fed Agency Notified: | |
| Est Duration of Rel: | | Oth Agency Notified: | |
| Desc Remedial Act: | NONE | Body of Water: | |
| Fire Involved: | N | Tributary of: | |
| Fire Extinguished: | U | Near River Mile Make: | |
| Any Evacuations: | N | Near River Mile Mark: | |
| No Evacuated: | | Offshore: | N |
| Who Evacuated: | | Weather Conditions: | CLEAR |
| Radius of Evac: | | Air Temperature: | |
| Any Injuries: | N | Wind Direction: | |
| No. Injured: | | Wind Speed: | |
| No. Hospitalized: | | Wind Speed Unit: | |
| No. Fatalities: | | Water Supp Contam: | U |
| Any Fatalities: | N | Water Temperature: | |
| Any Damages: | N | Wave Condition: | |
| Damage Amount: | | Current Speed: | |
| Air Corridor Closed: | N | Current Direction: | |
| Air Corridor Desc: | | Current Speed Unit: | |
| Air Closure Time: | | EMPL Fatality: | |
| Waterway Closed: | N | Pass Fatality: | |
| Waterway Desc: | | Community Impact: | N |
| Waterway Close Time: | | Passengers Transfer: | UNK |
| Road Closed: | N | Passenger Injuries: | |
| Road Desc: | | Employee Injuries: | |
| Road Closure Time: | | Occupant Fatality: | |
| Road Closure Units: | | Sheen Size: | |
| Closure Direction: | | Sheen Size Units: | |
| Major Artery: | No | Sheen Size Length: | |
| Track Closed: | N | Sheen Size Length U: | |
| Track Desc: | | Sheen Size Width: | |
| Track Closure Time: | | Sheen Size Width U: | |
| Track Closure Units: | | Sheen Color: | |
| Track Close Dir: | | Dir of Sheen Travel: | |
| Media Interest: | NONE | Sheen Odor Desc: | |
| Medium Desc: | LAND | Duration Unit: | |
| Addl Medium Info: | SOIL | Additional Info: | THE CALLER HAD NO ADDITIONAL INFORMATION. |

Site:

HWY 93 CENTRAL SC 29630

ERNS

| | | | |
|---------------------------------|--|---------------------------|--|
| NRC Report No: | 339169 | Latitude Degrees: | |
| Type of Incident: | FIXED | Latitude Minutes: | |
| Incident Cause: | OTHER | Latitude Seconds: | |
| Incident Date: | 01-May-1996 08:00:00 | Longitude Degrees: | |
| Incident Location: | | Longitude Minutes: | |
| Incident Dtg: | OCCURRED | Longitude Seconds: | |
| Distance from City: | | Lat Quad: | |
| Distance Units: | | Long Quad: | |
| Direction from City: | | Location Section: | |
| Location County: | PICKENS | Location Township: | |
| Potential Flag: | | Location Range: | |
| Year: | Year 1996 Reports | | |
| Description of Incident: | BASF PLANT ASBESTOS REMOVAL FOR QUARTERLY REPORT DUE TO MATERIAL MOVED TO LAND FIELD | | |

Material Spill Information

| | | | |
|----------------------------|----------|--------------------------|----------|
| Chris Code: | NCC | Unit of Measure: | POUND(S) |
| CAS No: | | If Reached Water: | YES |
| UN No: | | Amount in Water: | 0 |
| Name of Material: | ASBESTOS | Unit Reach Water: | NONE |
| Amount of Material: | 245 | | |

Calls Information

Date Time Received: 01-May-1996 10:11:29
Date Time Complete: 01-May-1996 10:18:11
Call Type: INC
Resp Company: BASF
Resp Org Type: PRIVATE ENTERPRISE

Responsible City: CENTRAL
Responsible State: SC
Responsible Zip: 29630
Source: UNAVAILABLE

Incident Information

Tank ID:
Tank Regulated: U
Tank Regulated By:
Capacity of Tank:
Capacity Tank Units:
Description of Tank:
Actual Amount:
Actual Amount Units:
Tank Above Ground: ABOVE
NPDES:
NPDES Compliance: U
Init Contin Rel No:
Contin Rel Permit:
Contin Release Type:
Aircraft ID:
Aircraft Runway No:
Aircraft Spot No:
Aircraft Type: UNKNOWN
Aircraft Model:
Aircraft Fuel Cap:
Aircraft Fuel Cap U:
Aircraft Fuel on Brd:
Aircraft Fuel OB U:
Aircraft Hanger:
Road Mile Marker:
Power Gen Facility: U
Generating Capacity:
Type of Fixed Obj: UNKNOWN
Type of Fuel:
DOT Crossing No:
DOT Regulated: U
Pipeline Type: UNKNOWN

Pipeline Abv Ground: ABOVE
Pipeline Covered: U
Exposed Underwater: U
Railroad Hotline: No
Railroad Milepost: UNKNOWN
Grade Crossing: N
Crossing Device Ty:
Ty Vehicle Involved: UNKNOWN
Device Operational: Y

Building ID:
Location Area ID:
Location Block ID:
OCSG No:
OCSF No:
State Lease No:
Pier Dock No:
Berth Slip No:
Brake Failure: N
Airbag Deployed:
Transport Contain: U
Location Subdiv:
Platform Rig Name:
Platform Letter:
Allision: N
Type of Structure:
Structure Name:
Structure Oper: Y
Transit Bus Flag:
Date Time Norm Serv:
Serv Disrupt Time:
Serv Disrupt Units:
CR Begin Date:
CR End Date:
CR Change Date:
FBI Contact:
FBI Contact Dt Tm:
Passenger Handling:
Passenger Route: XXX
Passenger Delay: XXX
Sub Part C Test Req: XXX
No of Conductor
Tested:
No of Engineer
Tested:
No of Trainman
Tested:
No of Yard Foreman
Tested:
No of RCL Operator
Tested:
No of Brakeman
Tested:
No of Train Dispat
Tested:
No of Signalman
Tested:
No of Other Emp
Tested:
No of Unknown Emp
Tested:

Incident Details Information

Release Secured: U
Release Rate:
Release Rate Unit:
Release Rate Rate:
Est Duration of Rel:

State Agen Report No:
State Agen on Scene:
State Agen Notified:
Fed Agency Notified:
Oth Agency Notified: